Micofilm Service & S Co
P O Box 8066
Dallas Texas

THE CAMERON HERALD

ESTABLISHED 1860

VOLUME NUMBER 96 — CAMERON, MILAM COUNTY, TEXAS, THURSDAY, October 27, 1955 — NUMBER 29

John A. Smith Jr. Is Third Term President Of Milam Farm Bureau

John A. Smith Jr. was re - elected for a third time to a two year term as president of the Milam County Farm Bureau at its annual meeting at Simon - George Hall Thursday, Oct. 20. Robert Jungmann, was returned as vice president. Charles W. Bailey again will serve as second vice president and Miss Lenora Bickett will continue to serve as secretary - treasurer and office secretary of the Bureau. The Milam County Bureau has grown under the leadership of President Smith from 500 in 1952 to nearly 1100 members now.

Board members elected for the first time were W. A. Conn of Thorndale, Route 1; Arthur Inge, Buckholts, Route 1; J. D. Crook, Cameron, Route 2. Re - elected were F. H. Scarborough Cameron Route 3; John Slovak, Buckholts, Route 2; B. L. Angell, Cameron, Route 2; Charles Duncan, Rockdale, Route 3 and Hudson Woods of Milano.

The annual meeting of the Bureau was at Simon George and the secretary - treasurer report showed the organization to have a sound financial condition a this time.

Delegates to the State Convention in Fort Worth were named, the meeting will be held Nov. 7-9.

Troops Bound For "Sagebrush" Move Thru Milam County Until November 1

Troops and vehicles from Fort Hood have been traveling through this distribution area since the 15 of October and will continue to do so until the end of Octber. They are moving to a manuver area in Louisiana to participate in Operation Sage Brush, the largest manuver to be held in the United States since World War II.

The greatest part of the movement is between 2430 of October. During this period 300 to 400 vehicles per day travel east on both the North and the South Routes.

Prison Rodeo Final Performances To Honor Boy Scouts of America

An estimated 15,000 uniformed Boy Scouts, Cub Scouts, Explorer Scouts and their leaders from a five state area, will be the honored guests at the fifth and final performance of this year's 24th annual Texas Prison Rodeo here Sunday, Oct. 30.

A highlight of the pre - show program will be a short prayer service by the Rev. Edward H. Campbell of St. Clement's Episcopal Church, El Paso.

"The non-denominational prayer service prior to the rodeo," Mr. Coffield remarked, "will give the Boy Scouts an opportunity to have their regular Sunday worship even though they may be away from their respective churches."

This fast action and thrill - packed show which features some of the finest specialty acts performing in rodeo circuits introduced between wild west events has played to a packed stadium for four consecutive Sundays. The Texas Prison Board's Rodeo Committee and the Prison Management expect that with attendance at the final show previous records for the number of people visiting Huntsville during October will have been shattered.

Texas Prison System inmates, putting forth extra effort, are pinning their hopes on setting a new attendance record since all profit from the big rodeo is credited to the Prisoners' Educational and Recreational Fund. Inmates are proud of the New Chapel of Hope, recently dedicated, as they are of the million dollar stadium made possible thorough the E&R Fund as are corresponsence school courses, vocational training, athletic equipment, movies, prosthetic devices and many other benefits.

The Prison Rodeo has through 23 years achieved a well deserved reputation for colorful spectacles, skill and recklessness of the performers, and rapidity of movement. The result of much work and planning, in selecting inmate performers, in securing the wildest stock available and in booking especially fine acts is evident in the incomparable performances.

Mr. Coffield states, "We are confident you will find the Prison Rodeo clean entertainment of a high calibre, that you will enjoy every minute of it. Your pleasure will be heightened by the realization that all proceeds go into the Educational and Recreational Fund for the benefit of the inmates."

"Public support provided by attendance at our shows makes it possible to carry on a progressive rehabilitation program enabling us to return better men to society," Mr. Coffield concluded.

Folks wishing seats for the final performance of this year's show are urged to make reservations while choice seats are still available. Reserved seats, at $2.40 each, may be obtained by sending check or money order by letter or wire to Rodeo Ticket Office, Huntsville, Texas.

Jaycee Board In Extra Session Talks Decoration

At a board meeting of the Junior Chamber of Commerce Thursday afternoon, in the George Childress Insurance Co. office, the Christmas decorations program was discussed with grave mien.

Difficulties which confront the organization in this civic enterprise were thoroughly thrashed out and a member of the body was appointed to compose a letter addressed to members of the City Council which would make their feelings in the matter of city cooperation painfully cear.

The vote to write the letter was taken only after the group composed of Dr. George Bowman, Jack Slaughter, president, Narvie Caperton, Richard Williams, Jimmy Wiggs and Don Humble had relaxed and enjoyed a round of Cokes furnished by one of the members.

Maysfield Carnival Thursday Night

Harrison McLerran, school principal at Maysfield announces the annual carnival at that school Thursday night, Oct. 27.

There will be plenty of fun for all says the principal. Richard Wilkerson will play and penty of eats and drinks will be served beginning at 7 o'clock.

Candidates for queen are: Dorothy Yater, Patty Weathers, Aurora Tuigana and Ina Mae Ytes.

Cameron Saddle Club Rides Again

The Cameron Saddle Club which currently has a membership of 84 has been invited to participate in the Rockdale parade.

The Cameron Club has attended countless parades and horse shows in Central Texas this summer. The local club has won a number of ribbons and trophics in these shows and was awarded a trophy for the largest number of riders present in the Moody parade which was held August 4.

Lions Sponsor Two Children To Lions Camp

Robert Coffey, chairman of District 2-X committee for the Lions Crippled Children's Camp, financed entirely by the Lions Clubs of Texas stated that the Cameron Lions Club had participated by sending children to the two weeks summer camp with all expenses paid by the Lions. The children sent by the club were Linda Miller of 703 E. 10th and Janice Simcock of 1506 N. Travis.

James R. Curtis, International counselor explained each Lions Club paid into the camp $3 per member as their quota. This was raised either through dues or special programs put on for the benefit of the camp. In addition Lion members may pay annual dues of $10 to be used for improvements of the camp or $100 for a life membership.

Bryan Sparks, International counsellor, Cooper, Texas, has a colored 16 mm film which may Clubs but any their group interested in crippled children. The film may be secured without charge by writing him for a showing. Present District 2-X governor Bob Bass, Athens and International Counsellor R. M. Arnold, Gatesville, are also active committee provement of the camp or $100 for members.

Plans are now underway for the 1956 summer camp. Each Lions Club is expected to send children to the camp. Parents wishing to send their children to the camp without charge may contact the local Lions Club.

The camp is located at Kerrville on a 504 acre tract. Facilities include a special swimming pool, auditorium, administration building, craft shops, several bunk houses, a cafeteria, an infirmary, and a chapel. The object of the camp is Youth Rehabilitation swimming, arts and crafts and citizenship training. The program stimulates mental, physical, social and spiritual growth.

Pictured above is Mrs. Charlotte Peacock, representing Cameron, who was one of the 50 East Texas queens presented at the State Fair at the Cotton Bowl in Dallas on Tuesday, Oct. 18, 1955. Mrs. Peacock will make TV appearances, was photographed for new papers and appeared on the big stage with Rosemary Clooney. Her appearance was sponsored by the Public Relations Committee, Jack Prescott chairman, of the Chamber of Commerce.

Children Up To 15 Now Can Get Polio Vaccine

The Polio Vaccine priority for the general public has been increased so that all up to the age of 15 may now get the entire course of vaccinations from their private doctor.

Due to the tightening of requirements of the government that manufacturers must submit for assaying a sample of each lot Dr. John Bryson avers that the Polio vaccine is now as safe as any on the market for any other disease

Milam FB Queen Aims At State Queen Title

Beauteous Mary Smith of Milam County will represent 14 counties in this area at the state finals of the Texas Farm Bureau queen contest Nov. 7 at Ft. Worth. She will be competing against 12 other lovely farm and ranch girls in a contest which will be held in connection with the 22nd annual convention of the Texas Farm Bureau.

Miss Smith, 16, now a junior in Thorndale High, was chosen District 8 queen in a contest held Sept. 13 in Waco. Previously she had won the title of Milam County queen.

The winner of the state queen contest will receive $500 in expenses for herself and her matron escort to attend the American Farm Bureau Federation convention, Dec. 12-15 in Chicago. Runners - up in the state finals will receive beautiful wrist watches from the Texas Farm Bureau and a week's stay at the Crazy Water Hotel in Mineral Wells, compliments of the hotel. The TFB will pay expenses of the queen candidates and their matron escorts to the state contest in Ft. Worth.

Miss Smith attended grade and junior high schools at San Gabriel. She is a majorette in the Thorndale high band and assistant drum major. She is active in sports, lettering three years at San Gabriel and one year at Thorndale in basket ball. She participates in 4-H activities and in 1953 won the county championship clothing award for sewing. Last year she was selected the outstanding 4-H girl in her county. Hobbies include horseback riding and singing.

Stock Show; PTA Carnival October 28 – 29

The enlarged and expanded Milam County Livestock Show and PTA Carnival will get under way for a two day run in the Fair Park at Rockdale Oct. 28 and 29, with a Quarter Horse Show for the added new look attraction.

The Quarter Horse show will be sponsored by the recently organized Rockdale Riding Club. Jim Curry is president of the new club.

Ths will be a ribbon and rosette show, no entry fee, and will cover the following classes: Stallions, 1954, 1953, and 1952 and older foal; Mares, 1954, 1953, 1952 and older foal; Geldings, 1954, 1953, 1952, and older foal, and Weanlings. Ribbons will be given in each class as well as rosettes for class Grand Champion and Reserve Champions.

Entries for the Quarter Horse Show should be made with Jim Currey, president of the Rockdale Riding Club or with the Rockdale Chamber of Commerce.

Other highlights of the two day show will be outstanding exhibits in the Registered Hereford, Daiy Swine and Homemaknig Departments; the Farm Appliance Show; a Canne Show open to any dog that can growl or bark; a Hobby Show, and a P. T. A. sponsored midway.

The 1955 show is sponsored by the Rockdale PTA and the Rockdale Chamber of Commerce.

Henderson Thompson has returned from a pleasant weekend visiting in the home of his sister, Mrs. John Blasienz at Bryan.

Miss Clare Easley was a weekend visitor in Marlin and Georgetown with her sister and parents respectively.

Read the Midget Classified

W. A. Morrison Home And Landmark Destroyed In Early Morning Blaze

Many Cameron school children went to school early Tuesday morning for a visual demonstration across the street from their class rooms of the devastation of fire, the demon about which they drew posters and wrote editorials during fire prevention week which ended only Saturday.

The W. A. Morrison home, a two story landmark, built about the turn of the century and standing across the street was on fire in the upper floor. A total loss was reported.

The widowed octogenarian owner, the mother of W. A. Bill Morrison, youngest Chief Justice of the Court of Criminal Appeals and former District Attorney and Judge of Milam County was across the street, standing in the chilly morning air being comforted by neighbors and being coaxed to get into a neighbors home where it wasn't quite so cold.

Living with Mrs. Morrison in the gabled old home was Mrs. Annie Laser, a servant and companion.

Mrs. Morrison said that she had just built a fire in the downstaris fireplace and had taken a bath when the fire upstairs was detected. She said that she had been fighting the bird nests which had accumulated during the summer in her flu.

The first thing removed from danger of the fire was a model T Ford which has been transportation for the two ladies for a number of years. A television set was also saved by the firemen. Beyond that Mrs. Morrison lamented that many antiques, keepsakes, and a fabulous library of "Bill's" was lost in the fire which destroyed the early day mansion.

At times during the onset of the fire volunteer firemen and som school boys who manned the hoses at the front of the house were able to get only enough water pressure to threw a pitiful mist of water on the second floor which only encouraged the blaze. Of the 3 trucks called to the 3 alarm fire, the third was unable to operate due to lack of water.

When the last fire truck left, the walls were standing but the entire interior was a charred mass.

The home was partially covered by insurance.

Cameron Citizens Can Give Santa Claus Much Needed Help

Santa Claus needs a little help and the Chamber of Commerce and Lions Club have agreed to go all out to help him. Santa wants to give dolls to underprivileged children of Cameron, but he needs FAB boxtops to do this. Four boxtops frm a large size, tw frm a giant size and one from a king size will secure a free doll, retail value $1.29. The doll is beautifully dressed and has real hair and stands 7½ inches tall.

The people of Cameron may deposit their box tops at your favorite grocery store, bring them or mail them to the Chamber of Commerce office or phone the office 101 and someone will pick them up, or you may hand them to any member of the Lions Club.

The Milam Theatre will also help Santa by admitting anyone up to 18 years of age to a show on October 29th for one such box top. Boy Scouts will make a drive over the residential section and prizes will be awarded to a boy from each troop who collects the largest number of box tops. McIntosh's will award a set of cuff links and tie clasp, Schiller Pharmacy will award a ball point pen and New Cameron Drug will award a scout knife set. Dates for the residential drive will be announced at a later date. Start saving your FAB box tops today and help some small child have a Merry Christmas.

Two Fires Do Small Damage Due To Alert Volunteer Response

Fire destroyed a parts washing machine at the Mitchan Auto Supply Company, 208 S. Houston, Thursday. According to Eugene Mitchan the machine was valued at from $50 to $60.

When the machine sprung a leak the solvent, which is combustible only at high temperatures, leaked onto the hot motor The shop force, using fire extnguishers had the blaze apparently under control but after using up the capacity of the extinguisher the flame again burst out. When the volunteers and the fire engine arrived there was little left to do but Mitchan gave the volunteers full credit for their quick response to the alarm. Asked how many volunteers put in their appearnace he replied, "Oh golly I don't know but the whole bunch was here it looked like."

Another blaze only shortly after the Mitchan blaze was at the County Home where a wood burning stove was lighted and bird nests in the chimney caught fire. The department was called and 25 men showed up to fight what could have been a disastrous fire according to the manager of the home. There were no available ladders at the home and no fire extinguisher available, according to report of the manager.

The volunteers stayed after the fire was extinguished, took down the stove pipes and cleaned out all the bird nests before going back to their places of business.

Temple Kiwanians Make Inter-Club Cameron Meeting

Kiwanians enjoyed a visit of a visiting Temple delegation Thursday noon. According to Kiwanis International the meeting was an INTER - Club meeting because of the number of visitors.

Introduced by President Loughmiller was Dr. Joel Johnson, president of the Temple club who introduced Dr. Walter Fischer, Emil Wade, Bill Wilhite, Ernest Ebner, and Dr. Bill Upshaw.

A showing of the Cameron - Killeen football game was the entertainment.

Rockdale Man Gains Second Lieutenancy In N.G. Battalion

The Cameron National Guard unit, Battery C, 649th Anti air craft Artillery Battalion, gained another officer last week when one of its members, Sgt. First Class John C. Kinane, received a commission as a Second Lieutenant.

He has been a member of Battery C for the past two years. He transferred into the local unit in November, 1953, from the 111th Medical Battalion in Austin. He has been assigned to one of the Battery's Gun Sections during that time.

Lt. Kinane is married and has two children. He is a graduate of St. Edward's University in Austin, where he majored in Business Administration. He is a resident of Rockdale, and is employed in the accounting department of the Aluminum Company of America

County Dads Vote To Leave JP and Constable Jobs Open

"Cameron has all the police protection in the world" said one of the Milam Commissioners in meeting Thursday morning while discussng the need for a Constable in Precinct 2. By action of the court the job vacancy was tabled when the nomination by Precinct 2 Commissioner Markham failed for want of a second. He nominated Ben Thweatt to fill the vacancy left by the death of Constable B. F. Bailey.

Milam County has eight justice courts and constabularies as set up by law and this was considered by the Commisioners as excessive in this day of speed and mobility in serving summons. The consensus was that it was a hold over of the horse and buggy days when the summons had to be served on horseback and hence the need for the great number of process servers and justice courts in every nook and cranny of the county.

A similar action was taken in regard to filling the Justice of the Peace court at Milano when the nomination by Commissioner Neal of Mr. James T. Swanzy died for want of a second.

The need of a firm policy on medical payment for indigents was brought up and a meeting suggested between incorporated town officials and medical people in the various towns on the point. The court agreed to pay old medical bills which had mounted to a sizeable sum and a sum which, according to the auditor, severly strains the budget set up by the county at this time. The point was made that without a firm policy and a sharing of the cost and responsibility throughout the county that undue hardship is thrown on those currently charged with the dilemma of authorizing and or accomplishing medical work which is almost invariably emergency treatment in the beginning and a life is at stake.

A double petition was made to the court by Don Humble for or in behalf of the Milam Bar Association. His initial plea was for the court to seriously consider the dire need of the county for safeguarding the county records by the microfilming porcess. He pointed out the unselish thinking of the Bar in persisting in this matter by stating "Lawyers of the county could become wealthy from liigation which would result from a disaster of fire or flood which could wipe out existing records as they are kept." The microfilming was pointed out as only an insurance against disaster, which would cost only a minute part of what the cost which would be borne by the people should the records be destroyed as happened by fire on April 14, 1874. It was stated that the county is not fully recovered from that fire, insofar as records are concerned, to this time. Action was deerred at this time.

Humble's second mission to the court was phrased as a "suggestion" that the court might desire to recognize a bill amounting to nearly $500 which has accrued against a law library which was a gift of the M. G. Cox estate and which is supported by annual gifts from the atstate and by a one dollar assessment on each civil case filed in the district and county courts. The Bar originally felt that the small assessment would keep the library going as well as pay for some shelving and improvements plus the annual supplementary works necessary to keep the library up to date. Reaction of the court was negative on the point. A denial of the suggested expenditure by the county was implied.

Adjourning for lunch, the court readjourned at 1:30 and the afternoon was taken in going over the routine bills of the county.

Mr. and Mrs. L. A. Patillo and children Lee and Diane of Houston spent the weekend at their farm home here.

Monroe Fuchs Given ROTC Distinguished Designation at A&M

Monroe Fuchs, son of Mr. and Mrs. Leo Fuchs of Cameron is among the students at Texas A and M College who have been designated as distinguished Air Force ROTC students, Col. Henry Dittman of the Military Department has announced.

"By virtue of this designation," Col. Dittman said, "he (the distinguished student), will be considered upon graduation for designation as a distinguished Air Force ROTC graduate.

"This designation means," Col. Dittman said, "that he, the distinguished student, is afforded an opportunity to apply for a regular air force commission under the provision of Air Force Regulation 36-63 dated July 1, 1955, first year this regulation and opportunity has been in effect."

To receive such a designation as distinguished student, a cadet must have demonstrated outstanding qualitites of leadership while participating in recognized campus activities, he must have attained an academic standing in the upper 25 per cent of his graduating class or be among the upper 10 per cent in military subjects, he must be of high moral character and possess definite aptitude for military service and he must have been recommended by both civilian and military professors."

Irving Pettis Chairman Of Scout Circus

Irving Pettis of Waco has been selected by the executive board of the Heart O'Texas Council, to serve as chairman for the 1956 Scout Circus to be held next April announced Roy J. Smith of Killeen, council president. The Scout Circus is staged by the Heart O' Texas Council every other year. It gives every Cub Scout, Boy Scout and Explorer in the council an opportunity to participate in the gigantic undertaking involving thousands of youths of the Central Texas area. Mr. Pettis served as co - chairman of the 1954 Scout Circus and attendance chairman for the 1952 Circus. He is a member of the executive board of the Heart O'Texas Council, Boy Scouts of America.

Guard Officers And Men Prepare For '55 I. G. Inspection

The officers and enlisted men of Battery C, 649th Anti - aircraft Artillery Battalion are making final preparations for their annual I G inspection, the local Nation Guard unit reported this week.

The inspection was scheduled for Thursday, Oct. 27.

It will be made by one or two high ranking Army officers representing the Inspector Genral's Office, Fourth Army Headquarters, Fort Sam Houston, San Antonio. They will examine Battery C's records, equipment and armory facilities during the afternoon. Then that evening during the 2 hour drill period the officers and enlisted men of the unit will be inspected in ranks.

Battery C also reported that another in a series of weekend drill periods will be held on Sunday, October 23. The Guardsmen will report at the Armory at 8 a.m. for the eight hour training session running to 4 p.m. with a break for lunch, which will be served by the Battery's mess section.

WHITE'S GRAND OPENING SALE!

MONEY-SAVING BARGAINS FOR THE CAR, HOME AND SPORTSMAN! FRIDAY AND SATURDAY!

☆ -SPECIAL- ☆
CANNON WASH CLOTHS, 12 x 12
Ass't. Colors ONLY – **15c**

☆ -SPECIAL- ☆
CANNON BATH TOWELS 20" x 40"
Asst. Colors ONLY – **39c**

☆ -SPECIAL- ☆
CHENILLE BEDSPREADS
FULL SIZE
Assorted colors
3.59

☆ -SPECIAL- ☆
BABY BLANKETS
– 26" x 34" –
ONLY – **29c**

REGISTER

For Beautiful Leonard Chest type Freezer to be given away absolutely FREE. Drawing to be held Saturday, November 19th. No purchase necessary to register — Must be at least 16 years of age.

Visit our complete Toyland for the newest and best in toys. Small deposit will hold your lay away until Christmas. Shop NOW — While Selection is complete.

Seat Covers

SLIP - ON TERRY TOGS FOR FRONT OR REAR SEAT
REGULAR 5.79 **4.79**
SPECIAL
"MONTEREY" – FIBER COVERS COMPLETE SET FOR FRONT AND REAR — REGULAR 15.95
special **12.95**

☆ -SPECIAL- ☆
DIAPERS
– 27" x 27" –
1.79 Per Doz.

☆ -SPECIAL- ☆
FLASHLIGHT BATTERIES
"Long Life"
2 For **19c**

☆ -SPECIAL- ☆
G. E. AUTOMATIC IRON – LIGHTWEIGHT
6.95

RED and WHITE ENAMELWARE
DISHPAN — 89c
WASHBASIN — 49c
PUDDING PAN — 29c

WEEK-END SPECIALS ON FACTORY FRESH WHITE'S CUSTOM-BUILT BATTERIES

4-YEAR "RUB-GLAS"
GROUP 1
FITS MOST CARS
REGULAR $20.95
SPECIAL NOW ONLY **16.95** EXCH.
★ SILVER NODE GRIDS!
★ FIBERGLAS SEPARATORS!
★ TEMPERED PLATES!

INSTALLED FREE!

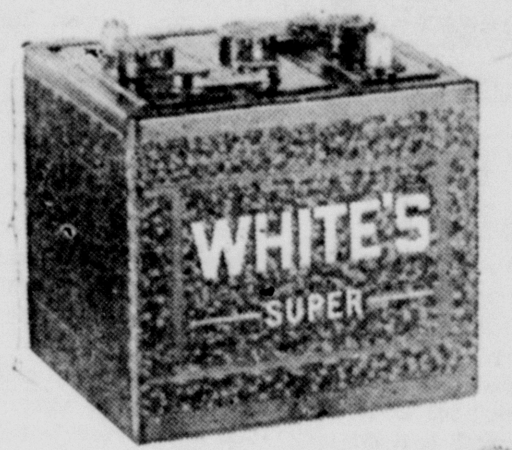

24-MONTH "SUPER"
GROUP 1
FITS MOST CARS
REGULAR $14.45
3 DAYS ONLY **11.95** EXCH.
Outstanding White Super Battery is quality-engineered to give safe, quick starts. Custom-designed to assure longer life.

INSTALLED FREE!

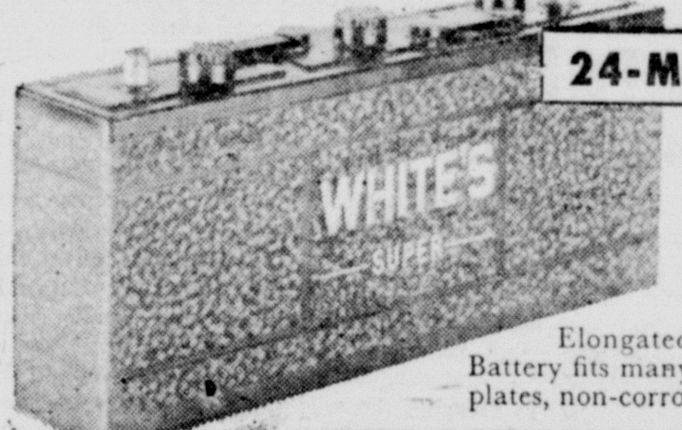

24-MONTH "SUPER"
END-TO-END TYPE
REGULAR $16.45
SPECIAL NOW ONLY **14.95** EXCH.
Elongated-type White Super Deluxe Battery fits many makes of cars. Contains 51 plates, non-corroding wood separators.

WHITE BATTERIES INSTALLED FREE!

BLANKET SALE!

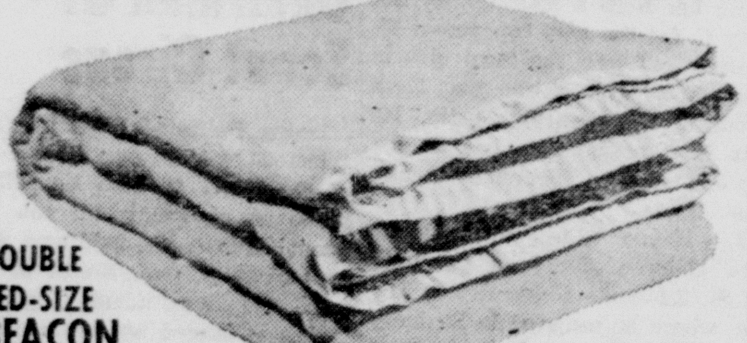

DOUBLE BED-SIZE BEACON
BLANKET
CHOICE OF 5 NEW COLORS
REGULAR $3.49 SPECIAL **2.69**
$10.00 OR MORE ON WHITE'S PERSONALIZED TERMS

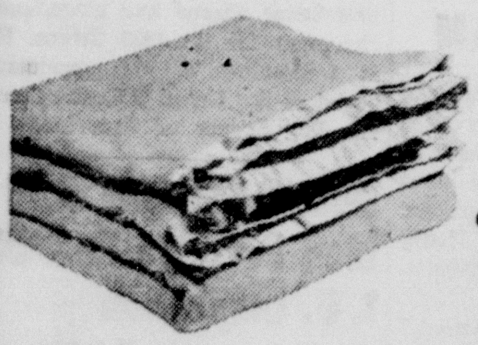

AUTOMATIC ELECTRIC BLANKET
SINGLE CONTROL PINK NOW **15.88**
DUAL CONTROL $21.77
★ EASY TERMS ★

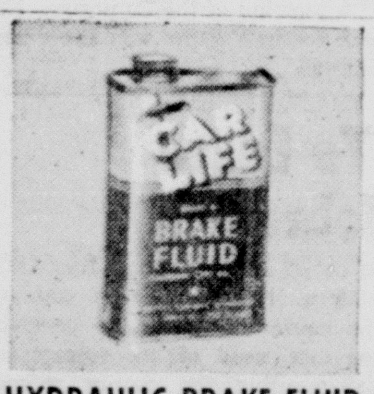

HYDRAULIC BRAKE FLUID
FULL PINT CAN! REG. 45c VALUE! SPECIAL NOW **29¢**
For quick, sure stops — seasonal protection. Mixes with all SAE fluids.

OIL FILTER CARTRIDGE
FITS FRAM F4 FILTERS AND OTHERS REG. 75c VALUE! **39¢**
High-grade cotton material assures 100% filtration in your crankcase.

2-CELL FLASHLIGHT
BLACK METAL CASE WITH BRIGHT TRIM! LESS BATTERIES **43¢**
Features a durable metal body, bright chrome trim. Always dependable.

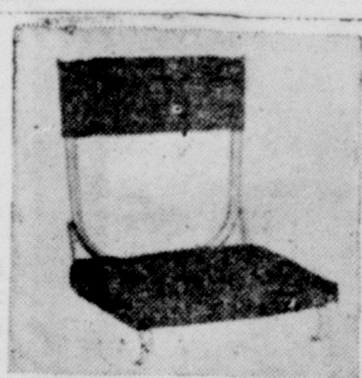

FOLDING STADIUM SEAT
ALUMINUM FRAME RUBBERIZED SEAT! FOLDS COMPACTLY **3.29**
Soft, rubberized seat. Aluminum frame. Excellent for all sporting events.

STEVENS 12-GAUGE PUMP SHOTGUN
MODIFIED OR FULL CHOKE!
Hammerless, slide-action repeating shotgun features convenient side ejection. Magazine holds 5 shells with 1 in magazine. Selected walnut stock.
59.00

PETERS AND WINCHESTER SHOTGUN SHELLS!
COMPLETE SELECTION OF SIZES AND GAUGES AT WHITE'S FAMOUS LOW PRICES!

ELECTRIC PERCOLATOR
7-CUP CAPACITY! POLISHED ALUMINUM REGULAR $3.59 **2.99**
Brews delicious coffee. Functional design. Aluminum with black trim.

AUTOMATIC IRON
EXTRA LARGE SOLE 1000-WATT REGULAR $7.95 **5.77**
Includes tip-up heel plate, outside bevel, easy-grip handle. With cord.

STURDY FIRE-PROOF, ALL-METAL
IRONING TABLE

REG. $6.49 NOW **4.68**
★ WHITE VENTILATED TOP!
★ BLACK LEGS WITH RUBBER TIPS!
★ FOOL-PROOF LOCKING DEVICE!
★ CONVENIENT HEIGHT FOR EASY IRONING!

BROWN HUNTING CAP
WITH INSIDE AND OUTSIDE FLAPS! WATER REPELLENT **73¢**

SNAG-PROOF GAME BAG
HEAVY DUCK MATERIAL RUBBER-LINED POCKETS ADJUSTABLE STRAPS! **3.29**

ARMSTRONG UTILITY HEATER

ECONOMICAL HEAT! HIGH EFFICIENCY!
REGULAR $7.95 **6.49**
★ BROWN PORCELAIN ENAMEL!
★ CAST IRON BURNER!
★ 12,000 BTU!

6-FOOT EXTENSION CORD
3-WAY CUBE TAP RUBBER COVERED CORD REGULAR 36c NOW **27¢**
Handy, three-way extension cord is low-priced, dependable. Brown color.

40-HOUR ALARM CLOCK
IVORY COLORED CASE GOLD COLORED HANDS SMARTLY STYLED! **2.19**
Durable all-metal case with loud alarm. Smartly-styled, dependable 40-hour clock.

SHOP OUR LARGE AND COMPLETE
HOUSEWARES DEPARTMENT
FOR MANY OTHER OUTSTANDING VALUES!

STREAMLINED WHITE
SUPER CHIEF BIKE
WITH CHAIN GUARD AND KICKSTAND
BOYS' OR GIRLS' MODEL FULL 26-INCH SIZE
REGULAR $42.95

34.88
EASY TERMS PAY AS LITTLE AS $1.25 WEEKLY

Free Gifts
FOR EVERYONE VISITING OUR STORE FRIDAY AND SATURDAY

WESTINGHOUSE LAMPS
25 - 40 - 50 - 60 OR 75 WATT — FROSTED PRICED AT ONLY **19¢** EA.

AUTHORIZED DEALER
WHITE Auto Store
THE HOME OF GREATER VALUES
PHONE 702 Bill Crockett, Owner 125 N. HOUSTON
Across From Post Office IN CAMERON

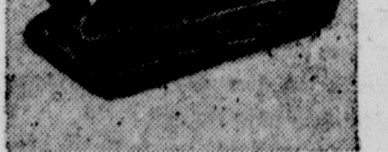

WHITE'S BICYCLE TUBE
20, 24 AND 26-INCH BALLOON SIZES! SPECIAL NOW ONLY **99¢**

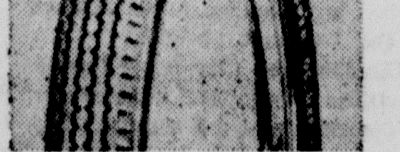

WHITE SUPER-DELUXE TIRE
20, 24 AND 26-INCH BLACK SIDEWALLS SPECIAL NOW ONLY **1.88**

U. S. PUNCTURE SEALING FLUID ... Tube.......... 17c

Buckholts FFA And FHA Attend State Fair In Dallas

Buckholts FFA boys and girls accompanied by their sponsor, Cornelius Titsworth, vocational agriculture teacher and adult leaders, Mrs. Arthur Inge and Mrs. Edwin Fischer attended the Texas State Fair in Dallas Saturday.

The boys found special interest in live stock and agricultural exhibits, while the girls visited exhibits pertaining to Home Economics.

Main events enjoyed by the group included Joie Chittwood's "Auto Daredevils" and "Ice Carades" with a Humpty Dumpty theme.

Keep your children, pets flowers SAFE with

CYCLONE FENCE

Now You can buy your Cyclone Fence At —

ANDERLE - Lumber Co., Inc.

Phone 346

No Down Payment 36 Mos. To Pay

UNITED STATES STEEL

Miss Trdy Marries Wesley Hyzak In Impressive St. Monica Rites

Miss Bessie Trdy became the bride of Mr. Wesley Hyzak in a formal morning ceremony at St. Monica's Catholic Church October 11, 1955. The bride is the daughter of Mr. and Mrs. John Trdy of Cameron and the groom's parents are Mr. and Mrs. John Hyzak of Granger. The ceremony was performed by Rev. George J. Duda, pastor of St. Monica's.

TAll floor baskets of yellow mums and greenery decorated the altar of the church. Mrs. Frank Hanel of Cameron furnished traditional wedding music throughout the service and accompanied the choir in appropriate selections.

The bride, escorted to the altar by her father, wore a gown of white slipper satin with lace covered bodice and long sleeves which came to a point over her wrists. Her face was framed by a stand up lace collar and her dress extended into a cathedral length train. The only jewelry she wore was a string of pearls, a gift of the groom.

White carnations with pearls and a white orchid on an elegant mother - of - pearl prayer book was carried by the bride and her fingertip veil of white illusion fell from a pearl encrusted cap.

Anita Trdy, niece of the bride, was maid of honor and Margie Ann Hyzak, niece of the groom, and a niece of the bride, Angeline Dohnalik, were bridesmaids.

Groomsmen were Jerry Kocar of Caldwell, Joe Hyzak of Granger, Frank Ryzener of Cameron and Edwin Mazach of Corpus Christi. John Krenek of Cameron was witness.

Ushers were Louis Trdy and Louis Hyzak of Corpus Christi.

The wedding reception, the first of the festivities which lasted all day and culminated in a wedding dance that evening, was held in Simon George Hall which was decorated with the decorations from the church. Mrs. John Krenek served the three tiered wedding cake and Mrs. Edwin Mazach of Corpus Christi presided at the punch bowl.

The bride's mother was attired in navy while the groom's mother wore an outfit of autumn brown. The bride chose an outfit of navy blue with navy accessories for their unannounced honeymoon.

The couple will be at home in Granger in which vicinity the groom farms.

Out of town guests were Mr. and Mrs. Edwin Mazoch of Corpus Christi; Mr. and Mrs. John Kacer of Caldwell; Mr. Louis Hyzak of Corpus Christi; Mr. and Mrs. Joe Hyzak of Bartlett; Mr. and Mrs. Albert Hyzak, Mr. and Mrs. John Hyzak Sr. and Mr. and Mrs. Frank Onjezdsky, all of Granger; Mr. Tim Urbanek, Mary Lou Hyzak, Mrs. Robert Krenek all of Taylor.

Candlelight Rites Install Officers Of Martha Class

An impressive candlelight ceremony was held in the installation of officers of the Martha Class of the First Baptist Church during its meeting in the home of Mrs. Jimmie Asher last week. Mrs Gale Jones was in charge of installation services.

Ruby Lee Swanzy was made president, Bonnell Depew vice president, Dot Patterson secretary - treasurer, and Lillie McWilliams reporter. Group Cap-Captains are Vivian Ethridge, Josephine Leonard, Elizabeth Pool and Beatrice Kirk. The class teacher is Mrs. Gladys Dusek.

Refreshments of coffee, pecan pie, nuts anf fruit mints were enjoyed by 17 members and 2 guests, Mrs. Jones and Mr. J. H. Asher.

22 Ladies Enjoy Day of Golfing Lunching At Club

Twenty - two ladies enjoyed a day of golf at the regular weekly meeting of the Cameron Country Club Ladies Golf Association. Mrs. Nolte won a golf ball in the nine hole group and Mrs. W. C. Wallace won a ball in the beginner's group. Seventeen of the ladies stayed for lunch and two foursomes went around that afternoon.

Beginning Tuesay October 25 the ladies will play nine holes to determine their handicaps for the next weeks match games. Members of the association are Wis Nolte, Esther Manning, Peggy Woods, Florence Rice, Lynn Tucker, Berniece Lester, Harvey Jackett, Evelyn Burke, Ann Ruth Denson, Lucile Monroe, June Goiey, Alice Goehler, Mary Fances Green Marge Shapiro, Sari Kestenbaum, Dicia Tarver, Florence McAtee, Nona Smith, Norma Wallace, Dor Lucile Howard, Ruth Howell, Pete Jones, Eleanor Weems, Paula Brown, Annette Abercrombie, Mrs Bartow Jackson, and Amie Ford.

Heading up the association is Mrs. Ann Ruth Denson, president, She has as her other officers, Mrs. Imogene Haraway, secretary and Mrs. Esther Manning, treasurer. Serving on the rules committee are Mrs. Evelyn Burke, chairman, Harvey Jackett and Lucile Monroe. A committee appointed Tuesday to make food arrangements is composed of Mrs. Dorcus Smith and Mrs. Nona Smith.

On the agenda last Tuesday were handicap games and more instructions for the beginners under the able instruction of Jerry Rice.

Rollan Carrs Honor Shirley Horstmann With Dinner

Miss Shirey Horstmann, daughter of Mayor and Mrs. O. B. Horstmann and the bride to be of Calvin Spillman, was complimented with a dinner party at 7 p.m. of Mrs Rollan J. Carr in the Elmwood Community. The dinner was served buffet style with Mrs Hilliard Thomas and Miss Joe Hickman asisting at the table. Color of pink and white were carried out in the table and flower decorations. A lovely white embroidered cloth was used on the dining table with arrangements of Dresden Pink Rosebuds and pink candles in silver candelabra placed at each end. Arrangements of yard - grown Poulsen roses were placed at points throughout the house.

Guests who enjoyed this hospitality were the honoree, Miss Horstmann and her mother, Mrs O. B. Horstmann, Miss Jo Hickman, Mrs. Hilliard Thomas, Mrs. W. H. Garner, Mrs. E. J. Davis, Jr., Miss Anna Lee Kirk, and Miss Veronica Michalka.

The wedding will be an event of Nov. 26 at the First Methodist Church in Cameron.

Uranium Treatment

Uranium dirt sitting house 2 miles west of Cameron on Temple Highway. Sit 90 minutes, $2.00. Dirt obtained from Hamilton County. Open from 1 p.m. until 9 p.m. daily. Facilities for colored and white. Uranium analysis by Southwest Assayers Co., available on request. Dirt sterilized after each sitting by ultra violet light.

Safe, convenient Traveler's Checks are a must on your vacation. Get yours at Citizens National Bank, member FDIC.

PENNEY'S
ALWAYS FIRST QUALITY

E.O.M. END-OF-MONTH CLEAN-UP

REDUCED TO CLEAR!

DRESSES 4.00 6.00 8.00

EARLY FALL DRESSES REDUCED TO CLEAR — 3 GROUPS

ONE GROUP COTTON HOUSE DRESSES - 2.00 - Reduced To Clear!

GIRLS COTTON DRESSES - 1.50 to 4.00 - Reduced To Clear!

WOMEN CHENILLE ROBES - 3.00 - SIZES — 10 — 20

WOMENS ACRILAN JERSEY BLOUSES - 1.99 - Washable — Sizes 32 — 38

REMNANTS ☆ - ½ PRICE

REDUCED — WOOL FILLED COMFORTERS —— 6.66 REDUCED

ONE GROUP CHENILLE BEDSPREADS —— 4.99 REDUCED

JUST 8 LEFT — BOYS RAYON SUITS —— 12.00 Sizes 12 — 14 — 16

ONE GROUP MENS FELT HATS —— 2.99 REDUCED

JUST 6 LEFT BOYS CORDUROY SPORT COATS —— 3.99 Sizes 12 — 16 — Reduced

ONE GROUP WOMENS HOUSE SHOES —— 1.50 REDUCED TO CLEAR

ENTIRE STOCK WOMENS ALL WOOL FALL SUITS

ALL WOOL FLANNELS IN SOLID COLORS SPLASH WEAVE — BOXY TYPE — DARK COLORS — SIZES — 10 — 18 REDUCED TO ONLY — 13.00

Here's POWER you can see

...STYLE that has motion

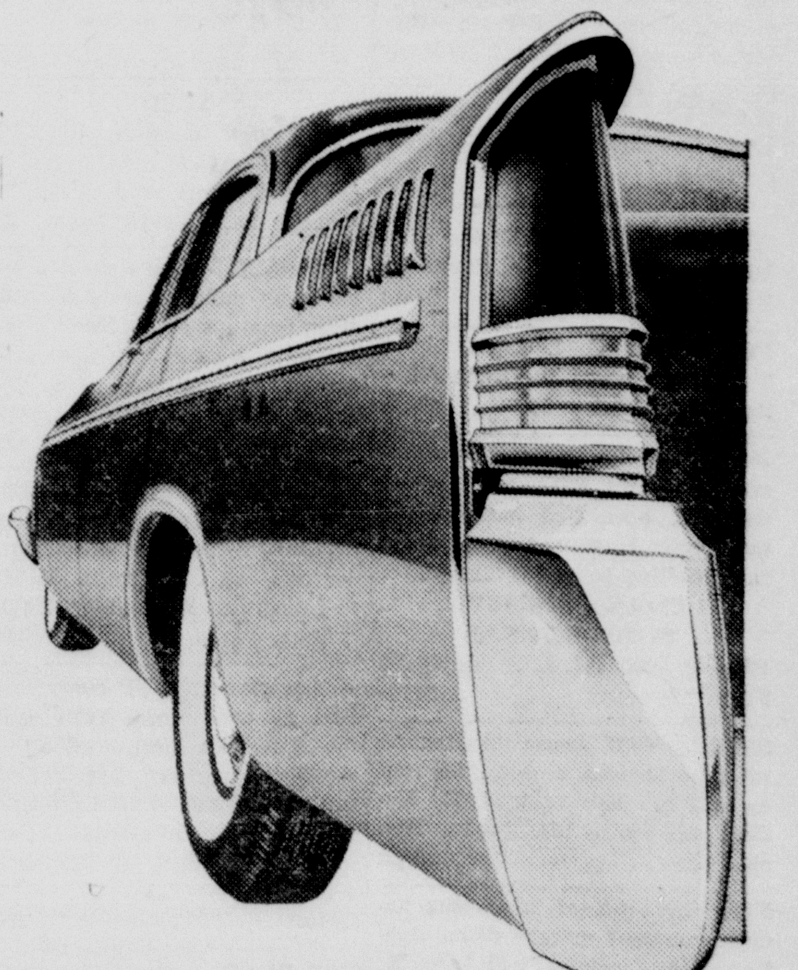

Take a good look . . . for this is what all the talk is about! This is the new look-of-power in motorcars that already has the automobile world predicting top styling honors for Chrysler . . . for the second year in a row! This is the "PowerStyle" Chrysler.

It's sparkling new all the way through . . . from its bold outrigger front bumper, 18 feet back to those massive flight-swept rear fenders . . . its dazzling new body colors . . . its magnificent new interiors.

It's a handsome package of *power* . . . the most completely power-operated and power-controlled car on the highway!

You'll thrill to Chrysler's dynamic new airplane-type FirePower V-8 engine . . . new Pushbutton PowerFlite automatic transmission . . . new PowerSmooth brakes that outlast others 2 to 1 . . . and new PowerPilot Steering that lends a *full* power assist *all* the time.

It's waiting for *you*! Stop in today and see the exciting new "PowerStyle" Chrysler for yourself. Your Chrysler Dealer will give you the key to the ride of your life!

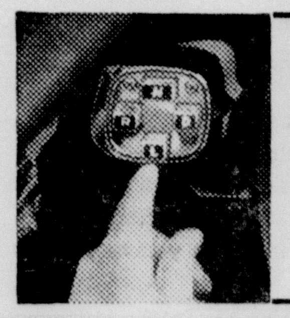

New Pushbutton PowerFlite puts the biggest news in automatic transmissions right at your fingertips. You simply push a button on the dash for the drive you want. It's as easy as ringing a doorbell!

Two more fabulous Chrysler "firsts"*

- Highway Hi-Fi record player. Enjoy your favorite music while you drive.
- New Instant airplane-type heating system. From zero to room temperature in a matter of seconds.

THE NEW 1956 "PowerStyle" CHRYSLER

NOW MORE THAN EVER—AMERICA'S MOST SMARTLY DIFFERENT CAR

GREEN MOTOR CO. - 403 Kemp Street phone 17

FOR THE BEST IN TV, SEE "IT'S A GREAT LIFE" AND "CLIMAX!"—SEE TV PAGE FOR TIMES AND STATIONS

Herald

CLASSIFIED RATES
1 Day—3c per word
2 Days—2½c per word
3 Days—2c per word
4th Day—FREE
(15 Word Minimum)

Any erroneous reflection upon the character, standing or reputation of any persons, firm or corporation will be corrected gladly when such occurs in the columns of this newspaper and are brought to the attention of the management.

The publishers are not responsible for copy ommissions, typographical errors or any unintentional errors that may occur other than to make proper corrections after being brought to attention. Advertising is accepted on this basis only.

CLASSIFIEDS —

NOTICE TO BIDDERS

Notice is hereby given that the City Council of the City of Cameron, Texas, will receive sealed bids for the construction of sanitary sewer facilities and the extension of its sanitary sewer system, such bids to be received at the City Hall at Cameron, Texas, until 7:30 p.m. Nov 16, 1955, at which time and place said proposals will be publicly opened and read aloud. Said City Council reserves the right to reject any and all bids. Instructions to bidders, proposal forms, specifications, and plans are on file at the office of W. D. Bigbee, Construction Superintendent, City Hall, Cameron, Texas, where they can be examined without charge, or may be procured upon payment of Fifteen Dollars.

Notice is further given that it is the intention of the City Council of said City of Cameron to issue Time Warrants in part payment of said proposed contract, such Warrants to be in the maximum prinicpal amount of Twenty Thousand Dollars ($20,000.00), to bear interest at a rate not to exceed four per cent per annum, with a maximum maturity date of ten years from date of issuance.

O. B. Horstmann

Mayor of the City of Cameron, Texas.

FOR LEASE
425 ACRES PASTURE LAND
Four Miles From Cameron
On New Gause Farm To
Market Road
Write Box 454 Cameron, Texas
28-4tp

---

256 ACRE STOCK FARM near Buckholts, 90 acres cultivated, mostly sheep proof fences, divided 3 pastures, good 5 room dwelling, 2 porches, good barn and outbuildings, well, 2 tanks, electric pump. This is a good combination, located on paved road. Only $85.00 per acre.

CLOUD COMPANY
TEMPLE, TEXAS
PHONE PR8-1363, A. A. Stavinoha Farm Manager. 24-tfc

FOR SALE: G. I. Equity in a 2 bedroom house in Green Addition. Phone 789 - J. 25-tfc

---

101 ACRES 8 miles west of Cameron, 85 acres cultivated, 4 room dwelling, barn and outbuildings, underground cistern and earth tank. Selling to settle Estate.

CLOUD COMPANY
TEMPLE, TEXAS
PHONE PR8-1363, A. A. Stavinoha Farm Manager. 24-tfc

SMALL NEW house in Rogers, all conveniences, close in, for rent or will sell like rent. J. E. Underwood, Phone 102, Rogers Texas. 26-4tc

---

FOR SERVICE of Electrolux vacuum cleaners or free demonstration of new models, call Toly M. Ford, 620. 28-4tp

---

RADIO AND TV SERVICE
Telephone 294
DENNIS DUBECKA SHOP
503 West Main Street
28-tf

FOR SALE - Eleven plain cows with Brahma calves from babies up to 450 pounds. Price $115. C. H. Barnett, Phone 115, Caldwell, Texas. 28-3tp

---

FOR SALE: By sealed bid, a 1949 and 1951 Chevrolet school busses. See at Gause School. For information contact J. T. Todd or A. L. Bankston. Bids opened Nov. 11. 28-4tc

---

FOR SALE: '52 Ford Customline Tudor Fully equipped, in excellent condition. See E. F. Vaculin at Anderle Lumber Company. 29-1tp

Mary Ann Meyer Bride Of Dr. Ray Young In Edinburg Rites

Miss Mary Ann Meyer, daughter of Mr. and Mrs. Hoyt Edinburg, and Dr. Ray Lyman Young of Houston were united in marriage Sept. 30 in the home of the bride's parents. The Rev. J. J. Nash of Pharr officiated at the double ring ceremony.

Arrangements of bronze mums and tall white tapers in tall candelabra were used in decorating the house. Mrs. Dwight Snowden furnished the nuptial music at the organ.

Given in marriage by her father the bride wore a dress of blue faille styled along princess lines. Her shoulder length veil of blue illusion was caught to a bandeau of bue faille outlined in seed pearls. She carried a white Bible with a bouquet of tiny white mums.

Miss Claudell Powers of Houston was the bride's only attendant. She wore a dress of cham accessories. Her corsage was of bronze mums.

Leland Green Jr. of Cameron brother-in-law of the bridegroom served as best man.

Only the immediate families were present for the ceremony. A reception followed. The bridal table was covered with a white nylon embroidered cloth and centered with the bridal bouquet flanked by silver tapers.

Following a wedding trip, the newlyweds will make their home in Houston. For traveling the bride chose a beige imported French tweed suit with avocado green accessories.

Guests for the wedding included Mr. and Mrs. Leland Green Jr. of Cameron, a sister and brother-in-law of the bridegroom; Mr. and Mrs. M. G. Meyer and Linda of Weslaco and Mrs. George Schreiner of Lamar, Mo., grandmother of the bride.

The bride graduated from Edin-

— See Wedding — Page 4 —

burg High School, where she was drum major for the Sergeanettes and a member of the National Honor Society. She is now a senior at the University of Houston College of Nursing.

The groom is the son of the late Dr. and Mrs. J. Z Young of Buckholts and Cameron. He lived with his sister Mrs. Leland Green after the death of his parents. He is a graduate of Yoe High and spent two years in the Army. He graduated from Baylor Medical School where he was a member of Alpha Kappa Kappa fraternity. He interned at Herman hospital in Houston where he received "Most Outstanding Intern" award. He is now affiliated with the East End Medical Clinic in Houston.

Jones Prairie

Mr. and Mrs. Carlton Crook joined by Mr. and Mrs. Doug Crook of Clarkson were weekend guests of Mr. and Mrs. Wayland Atkinson, Mr. and Mrs. Gene McDonald and Mr. and Mrs. John Crook of Port Arthur.

Mrs. A. L. Burnett is visiting her brother Mr. and Mrs. Newton Drury and sister Mr. and Mrs Carl DeHay of Dallas.

Mr. and Mrs. Paul Arnold and son Paul Jr. and Van of Brownwood were weekend guests of her mother Mrs. S. S. Hickman.

Mrs. R. K. Fontaine and children James and Karen, were guests of Mr. and Mrs. Henry Garrett of Bryan over the weekend.

Mrs. S. M. Harrell, Mrs. J. A. McKinney Mrs. J. A. Jamison and Miss Ethel McKinney attended the annual all day meeting of the WMU at the beautiful new Meadowbrook Baptist Church in Rockdale Thursday.

Safe, convenient Traveler's Checks are a must on your vacation. Get yours at Citizens National Bank, member FDIC.

Spend Your Week-End Shopping In Cameron — It's Profitable!

HEALTH and SCIENCE

Scientists Discover Cause of Hangover

Research by medical authorities has just uncovered the chief cause of hangover. They find that the real culprit is not the alcohol itself, but the powerful microscopic impurities in it.

After a 19-month series of clinical tests, four New England doctors reported in a recent issue of the American Journal of Proctology that the purer the alcohol you consume, the less chance of hangover. Also, they say, the purer the alcohol, the slower it intoxicates.

What causes distress of hangover are the congeners you consume. Congeners are impurities found in distilled spirits such as acids, esters, aldehydes, furfural, fusel oil and tannins.

According to the researchers,—"Based on the toxicity of the congeners in distilled spirits, results indicate that these substances play a role in both the immediate and after-effects experienced by drinkers."

It can be deducted from this study that blended whiskey, which contains less toxic impurities than straight whiskey, is less likely to cause uncomfortable after-effects.

According to experts, the higher the proof at which a liquor is distilled, the less impurities it contains. Straight whiskey is distilled at about 135 proof while blended whiskey contains a portion of straight whiskey mixed with 190 proof distilled spirits. The effect of blending straight whiskies with the almost pure 190-proof distilled spirits results in purer liquor containing less congeners, and less chance of uncomfortable after-effects.

The four scientists who participated in the New England tests are Dr. Charles A. Brusch of Brusch Medical Center, Cambridge, Mass.; Dr. Calvin M. Cerrato of Harvard Medical School; Dr. Prodromos N. Papas and Dr. Frank A. Straccia, both of Tufts College School of Medicine, Medford, Mass.

LOST - One Princess Gardener billfold, vicinity of Milam Coffee Shop, contains license of Lucy Bartels, return for reward to city hall. 29-1tp

---

65 acres on new FM road, good improvements and plenty water. Phone 885, J. T. Krull, Cameron Route 1. 29-2tp

---

MAN OR WOMAN WANTED to handle McNess Products full or spare time. Opportunity to make $40 a day. No experience necessary. Write MCNESS COMPANY, P. O. Box 2766, DeSoto Station, Memphis, Tenn. 29-2tp

---

IS YOUR PRESENT JOB bad for your health? See Curtis Gill, 605 W. 2nd St., Cameron, Texas about pleasant, profitable, healthful outdoor work in W. Falls or Cameron or write Dept., TXJ-1610-216 Box 2467, Memphis, Tenn. 29-2tp

---

TURKEY SHOOT - Each Sunday 1 p.m. at Country Bar, Marak, Texas. 29-1tp

---

SPECIAL NOTICE

TO better accomodate buyers for out more than 100 head of Holstein milk cows, the date has been changed to Nov. 25, at Wroth Barbees farm 11 miles SE Dublin, Texas.

D. R. & Worth Barbee
Dublin, Texas 29-2tp

SEEDS

King Ranch Bluestem, Blue Panic, Buffelgrasses, and others. For delivered prices write: Guy Hutchinson Co., Uvalde, Texas. 29-tf

---

FOR SALE - Extra good 6 year old cunn saddle horse, a gentle, affectionate, sensible horse that appears to want bridle and saddle put on, no one could keep from liking him. W. E. Gaither, Rockdale, Texas. 29-2tc

---

FOR SALE - CLOVER SEED, free of Johnson grass, $12 per hundred. Bring your purchase order and ask for Temple McClain at Luther Marks Grocery. Heidenheimer, Texas. 29-4tp

---

MAKE $135 AND UP every week. Full or part time. Take orders for America's largest selling, nationally advertised Liquid Fertilizer since 1946 WRITTEN GUARANTEE. No investment. Excellent opportunity for expansion. Write "Na - Churs" Plant Food Ohio. 29-3tp

---

FOR RENT - or sale, house. Call 788W. 29-tf

Card of Thanks

We wish to take this opportunity to thank each and everyone of you who showed us kindness and sympathy in so many ways, trhough food, flowers, prayers, and the other many endless ways you helped us at the death of our dear mother, and grandmother, Mrs. J. S. Hickman.

God Bless each one of you.

The Family of Mrs. J. S. Hickman.

Anniversary

Mr. and Mrs. A. W. McCullin are celebrating their 25th wedding anniversary Sunday Oct. 30. We will have open house from 3 to 6 p.m. and would be so glad to have you come by.

(No gifts please)

Jay Gould Left Italian Heritage In Milam County

The story of the erstwhile Milano City up and moving more than a mile to the commonly referred to Milano Junction or plain vanila Milano has brought in a story from an old timer who knows the side issues which make the story interesting. The Judge's letter to the Herald is printed below.

October 21, 1955

Yes, Milano just up and moved. But there is a little story behind the move, as related to me by my parents, who were young pioneers in the community at the time.

There had been no railroad in Milam County, making it necessary to bring in all the supplies by oxwagon, first from Houston, then Milican and finally up to Bryan. When the old I. & B. N. (now the Missouri Pacific) came into Milam county, the town of Milano was established at approximately the present location of Tom and Nat's place, about one mile west of the present town of Milano.

When the Santa Fe Road came through, the town of Milano did not seem to impress the officials deeply, with the result that the inersection was made one mile east. So the early townspeople, sure of a city at the intersection, just up and moved. It is said that they were encouraged with land and lots for building, donated by the two great railroads. But several houses remained for a number of years, including an old two story hotel. Only in the past few years was the section house moved to the new town.

One story of how Milano came by its name, was that Jay Gould, the owner, or one of the owners, had traveled in Italy and was impressed by the beauty of their names, chose the name of Milano from a city of the same name near the center of that great nation. And a map of Italy does reveal a city of identical name And it is easy to believe that a man so wealthy as Jay Gould, might have traveled in foreign lands, including the great modern Roman Nation.

Sincerely,

Card of Thanks

We wish to express our sincere appreciating to our friends and relatives who helped us during the illness and at the death of our mother, Mr. Frank Angell.

We are espcially grateful to Dr. T. E. Crump, Dr. Leland Denson, Dr Swift, and Miss Jinks and to St. Edward hospital and its staff.

To those who sent food to our home and the beautiful floral offerings, or anyone who expressed their sympathy in any way, we are deeply grateful.

Our prayers are that God will bless each of you.

The Children of Mrs. Frank Angell

Announcement

A Halloween Carnival and Chili Supper will be held at San Gabriel School Monday, October 31, the public is invited to attend

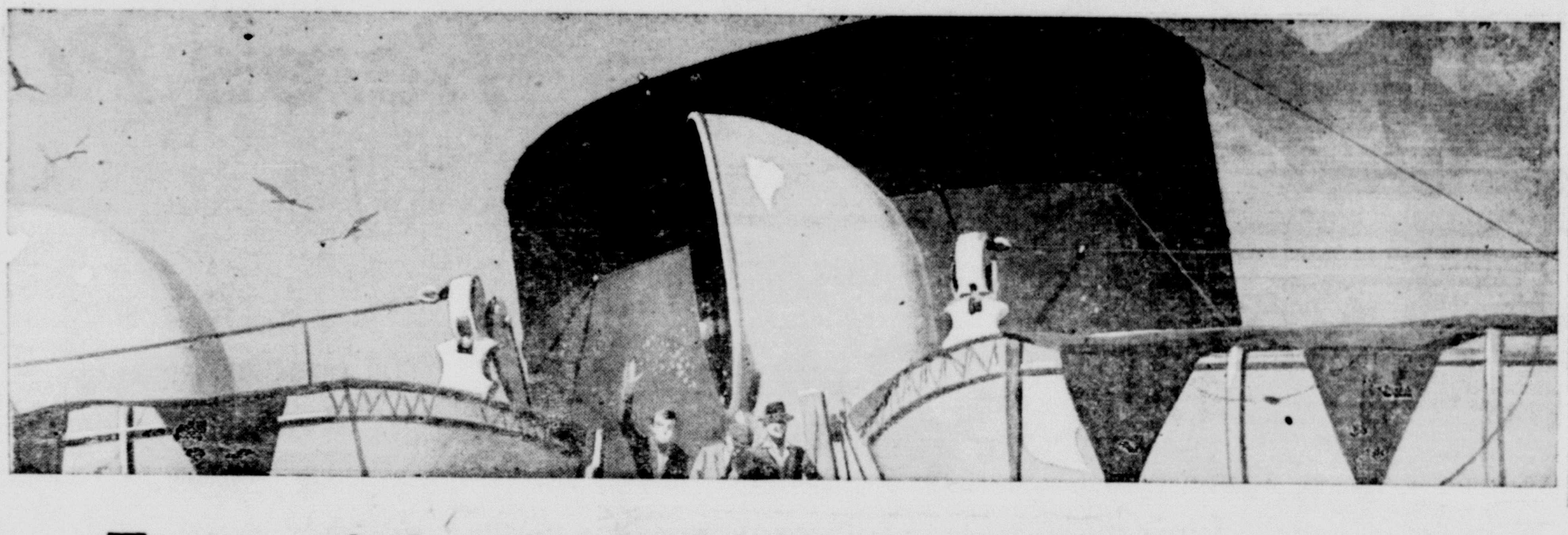

Ever wish you could wave goodbye to the stay-at-homes on shore?

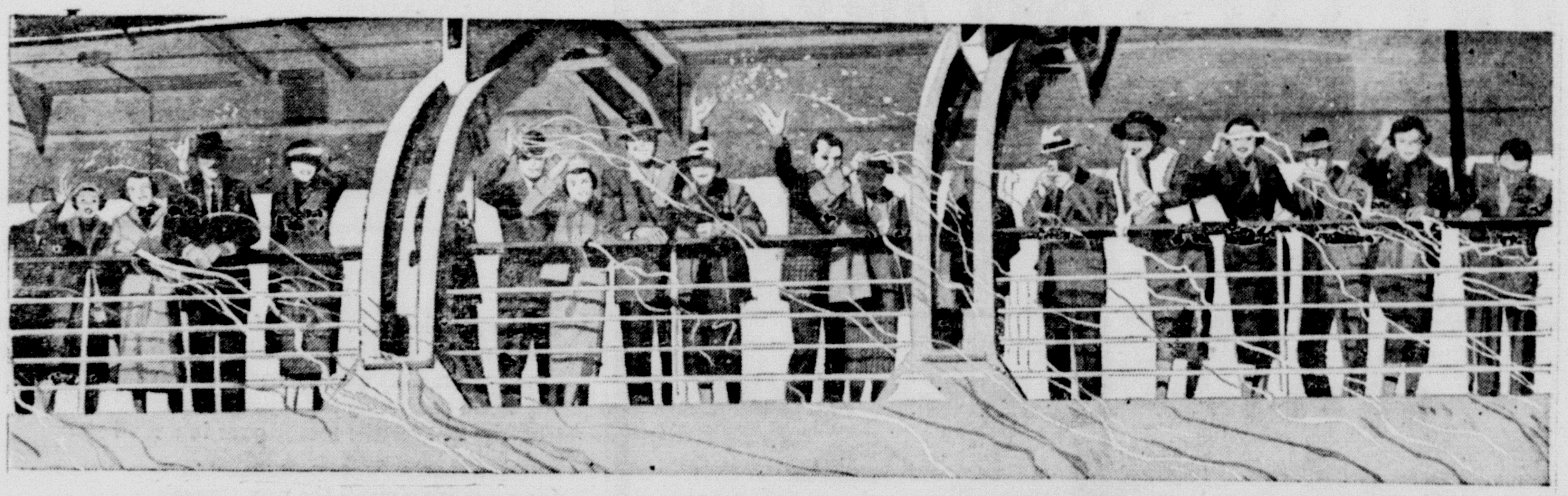

Stop wishing and start planning. Here's how you can make those dreams come true!

FLOWERS in staterooms . . . champagne, confusion and telegrams! An exciting send-off for the vacation of your life! Everybody deserves at least one trip to far-off lands—to see exciting travel spots—to visit old friends and relatives—to make a lifetime of memories. Don't you wish you were taking off? The shortest route between you in your armchair and you in a deck chair is via the Payroll Savings Plan.

Join the Payroll Savings Plan where you work. Tell your company payroll department how much you want to save each payday. They'll save out that amount from your check before you have a chance to spend it. Then, when enough money accumulates in your account, they'll buy you a U. S. Series E Savings Bond. That's when your nest egg really starts growing. When held to maturity (9 years and 8 months) each Series E Bond pays an average of 3% per year. And now, with the automatic extension privilege it will go on paying that same fine interest for 10 more years. That means a return of up to 80% on your original investment.

Look at the chart below and see how easily you can get that ocean trip . . . that down payment on a new home . . . or other important savings goals. For example, save just $5.00 every week. In 5 short years you'll have $1,367—enough to take you where you want to go!

Join the Payroll Savings Plan today! If you're self-employed, invest regularly in Savings Bonds where you bank!

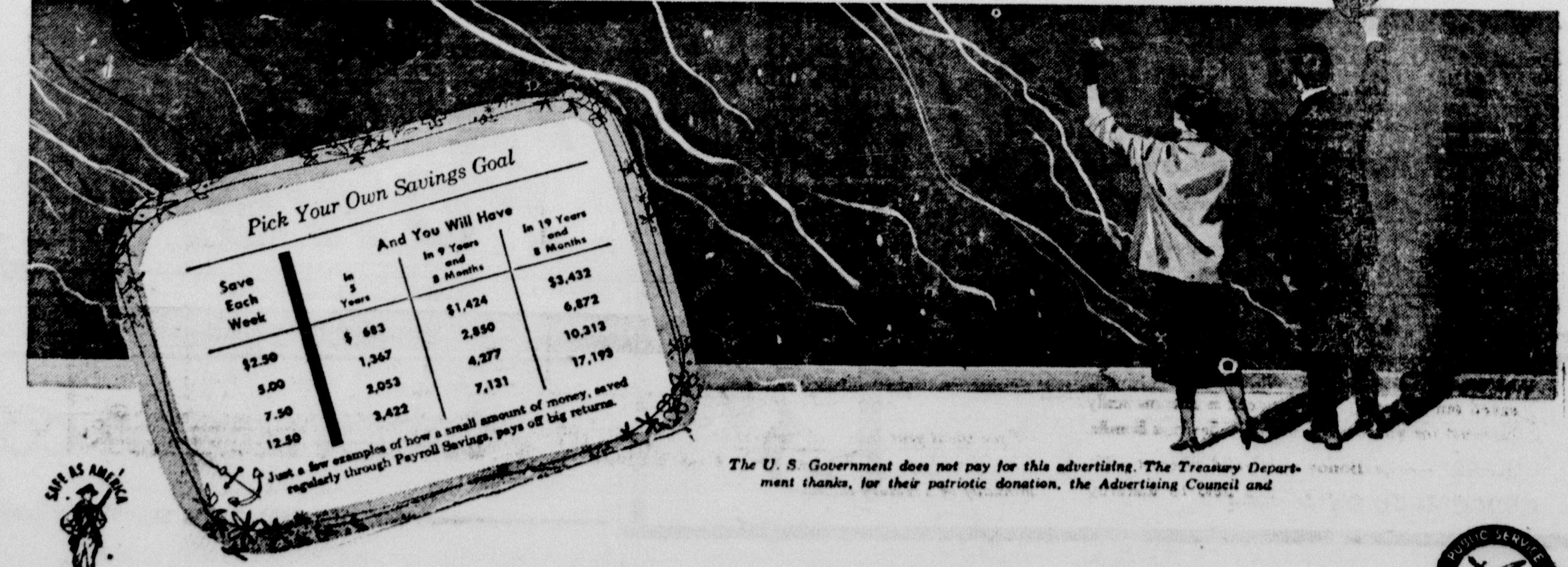

Pick Your Own Savings Goal

Save Each Week	And You Will Have In 5 Years	In 9 Years and 8 Months	In 19 Years and 8 Months
$2.50	$ 683	$1,424	$3,432
5.00	1,367	2,850	6,872
7.50	2,053	4,277	10,313
12.50	3,422	7,131	17,193

Just a few examples of how a small amount of money, saved regularly through Payroll Savings, pays off big returns.

The U. S. Government does not pay for this advertising. The Treasury Department thanks, for their patriotic donation, the Advertising Council and

Temple Man Painfully Injured By Bull After Cameron Auction

Deward Mories, 51, of 1305 S. 33rd Street in Temple and an employee for 17 years of the Cameron Livestock Auction Co. was painfully injured at 4 a.m. Friday morning while loading bulls.

Mr. O. A. White reports that Mr. Mories is a very careful workman and it was while he was standing on the sideboard that one of two bulls, which were having a desagreement about which berth belonged to which one, made a "Sashay" at the other and his horn protruded through the slats of the sideboard and caught Mories in the groin.

Mories works for both the Temple and the Cameron auction barns, the one in Temple belonging to the father - in - law of Mr. White. Between the two barns he gets in a weeks work, only performing duties before and after the Cameron auction on Thursdays.

The accident is fully recovered by insurance with compensation clause White reported.

Marek - Burns moved the injured man to the Scott and White hospital in Temple.

Courthouse News

Marriages

Green McFarland and Deanna Silas

Willie B. Rose and Lula Marie Wilson

Elnor Loyd Melvin and Joyce Ann Wassermann

Thomas Rubin Hillyard and Mrs Gaudy Beatrice Warren

James Arthur Barnes and Barbara D. Bell

Ira Williams Jr. and Helen Inez Baldwin

NEW CARS

Schiller Motors

Edwin E. Eaton Dodge 4 door

Billy M. Ford Dodge 4 door

Grabeia Chevrolet Co.

Larry C. Hackebeil Chevrolet Tudor

Frand Jekel Chev. Pickup

W. P. Felton & Co. Chev. Pickup

W. T. Whatley Jr. Chev. 4 door

Otto Foltermann Chev. 4 door

Louise Breeding Chev. 4 door

L. T. Slavik Chev. Spt Coupe

W. A. Fritz Chev. 4 door

Owen F. Stidham Chev. Tudor

Herman Fuchs Chev. Pickup

C. B. Bryson Chev. Truck

Fred Gresak Chev. Pickup

R. D. Holaway Chev. 4 door

Green Motor Co.

Billie N. Nitchell Plymouth Tudor

Chester M. Young Plymouth 4 door

William F. Donahue Jr. Plymouth 4 door

Herman R., Mrs. Naomi Feltz Plymouth 4 door

George L. Mayes Plymouth Tudor

Ferguson Mack Truck Co. (San Antonio)

Kirk Grain and Wholesale Co. Mack Trk - Tractor

Hudson's Truck Service

G. R. Lange GMC Pickup

McLain Pontiac Co.

R. P. Williams Pontiac Coupe

Leonard D. Knight Pontiac 4 door

E. J. Tom Pontiac Cata. Coupe

Louis G. Gest

Aluminum Company of America Buick 4 door

Oscar E. Theis Chev. 4 door

J. H. Hill Chev. Station Wagon

Gaither Motor Co.

Vernon G. Ward, Donna M. Ward Ford 4 door

Vester Ray Paris Ford 4 door

Bill Criddle Ford City Sedan

R. B. Butler Ford Pickup

W. I. Skinner Ford Pickup

Al R. Cheney Ford 4 door

W. A. Pairett, Jr. Ford Tudor

Gulf Coast Investment Co. Ford Tudor

Cravens - Dargans & Co. Ford Tudor

James H. Reece Ford 4 door

Woodum Auto Sales

William Warren Lanford Buick Tudor

Hefley - Stedman Motor Co.

R. A. Lamkin Ford 4 door

Howard J. Smith Ford Tudor

Edmund G. Sebesta Ford Pickup

Robert H. Ray Co. Ford Tudor

O. B. and Edna Powell Ford Tudor

Graham McLerran Ford Pickup

Jennings Arnold Ford 4 door

Eugene Jekel Ford Tudor

Thomas J. Merka, Jr. Ford Tudor

Goodhue Rogers Ford Pickup

Joe D. Bass Ford 4 door

Dorothy Lee Jones Ford Tudor

DEEDS

Karl Phiel to W. T. Pearson Jr.: $600 and other valuable consideration: Lot 9 of Jones Brothers Subdivision in Rockdale.

Herman Blackmon et ux to Richards Clinic and Hospital: $10 and other valuable consideration: 2 lots 40 feet wide out of block 42 of Rockdale.

J. W. Caffey et al to Charlie F. Bankston: $5820: First tract, 48 acres out of the John Bright headright. Second tract, 50 acres out of the John Bright headright. Third tract, 50 acres of land out of the John Bright headright. Fourth tract, 104 acres in Milam Co.

Charlie F. Bankston to Charlie Majors: $5800: First tract, 48 acres out of the John Bright headright. Second tract, 50 acres out of the John Bright headright. Third tract, 50 acres out of the John Bright headright. Fourth tract, 104 acres in Milam C.

Tom E. Alford et al to H. A. Harris: $10: 203 acres more or less, excluding Highway and County Road, seven miles south of Rockdale on West side of Highway 77.

E. M. Owen et ux to K. K. Kitching: $55: 1 8-10 acres of land more or less out of the M. Davilla Survey.

Mutual Lumber Co. to J. W. Jackson et ux: $9700: The north 75 feet of lot 25 block A of the Mutual Lumber Company Addition to the City of Rockdale.

E. R. Lofland et ux to Earl R. Lewis: $10 and other good and valuable considerations: 3 acres of land in Oak Crest Addition to the Town of Gause.

Roy H. Yates et ux to C. W. Bailey et ux: $10 and other good and sufficient consideration: First tract, 1 acres of land more or less in the town of Branchville. Second tract, land being occupied by Roy Yates Grocery Store. Also three other tracts in the town of Branchville.

Ed Jekel et ux to Frank Jekel: $10 and other good and valuable considerations: 20 acres of and out of the Charles Small Survey.

Woodson Lumber Company of Cameron to Harold G. Kornegay et ux: $10 and other good and sufficient consideration: Lots 1, 2, and 3 of block 43 in the town of Milano.

John W. Hornsby to Jack H. Hornsby: $10 and other valuable consideration: 65 acres more or less out of the Northest pasrt of the Hy Martin grant.

E. A. Perrin to Joe Zalesky: $10 and other valuable consideration: ½ acre of land out of the W. W. Lewis League.

E. E. Rolan et ux to T. S. McCallum et ux: $10 and other good and valuable consideration: Lot 5, block 55 of the Houston Subdivision to the City of Rockdale.

E. E. Allison et ux to George R. Jones: $10 and other valuable consideration: 27½ acres more or less out of the John Hobson Survey.

George R. Jones et ux to E. E. Allison: $10 and other valuable consideration. 27½ acres more or less out of the John Hobson Survey.

Ben Black to Prudie B. Baker: $10.: First tract, 10 acres of land out of the Jose Leal Survey. Second tract, 59 2695-5645 acres of land more or less out of the Jose Leal Survey except 2.318 acres of land out of the Southwest corner.

H. L. Summers et ux to Cameron Roofing Company: $725.00: Lot 3 in block 6 of the Meadowbrook Subdivision.

Cameron Roofing Company to Horace Lawrence Summers et ux: $10,250: Lot 12 of block 121 of the Cameron Place Addition to the City of Rockdale.

Mrs. Mary Falke et al to Conrad A. Behrens: $10 and other valuable considerations: Lots 2 & 3 and 5 and 6 of block 2 of the Newton and Johnson Addition to the Town of Thorndale.

OIL AND GAS MINERAL LEASES

Mrs. Cara Weber Sneed et al to D. A. McCary: $10: First tract, 720 acres of land more or less out of the J. K. Tyler Survey. Second tract, 196 acres of land more or less out of the William H. Walker Survey. Third tract, 643 acres of land more or less out of the Williams H. Walker Survey.

Mrs. Cara W. Sneed as guardian of the Estate of H. Marvin Sneed III, a minor, to D. A. McCrary: $10 and more: First tract, 720 acres of land more or less out of the J. K. Tyler Survey. Second tract, 196 acres of land 643 acres of land more or less out of the William H. Walker Survey.

Mrs. Cara Weber Sneed et al to D. A. McCrary: $10 and more: First tract, 1150 acres out of the J. Walters Survey. Second tract, the north 4-7 of 285 acres of land out of the Niles F. Smith Survey.

Mrs. Cara W. Sneed, guardian of the estate of H. Marvin Sneed III, a minor, to D. A. McCrary: $10 and more: First tract, 1150 acres out of the J. Walters Survey and 103 72-100 acres out of the Matthew Dun Survey. Second tract the north 4-7ths of 285 acres of land out of the Niles F. Survey.

Ben Black to William C. I $10 and other good and valuable consideration: First tract, 10 acres of land more or less, 59 2695-5645 acres of land more or less, and 1 acre of land more or less respectively, situated in Milam County.

OIL AND GAS AND MINERAL LEASE ASSIGNMENT

S. D. Yoakum et ux to Claude V. Brown et al: $1 and other good and valuable consideration: 50 acres of land out of the Jose Leal Survey.

American Motors Creates New-Type Car

The automobile industry's first car model to combine the popular features of the station wagon and the hardtop convertible will be included in American Motors' 1956 Rambler line. Tip-off on the completely new design of the compact Rambler, the first of which will be publicly shown in December, is the unique tail-gate treatment. Controlled by a new combination lock and crank, the window lowers into the single gate. The design will be a feature of the new car, named the "Cross Country Hardtop Convertible," which will be added to the new line in January. Elimination of the center door posts and the old-style upper tailgate provides the advantages of the wide-openness of the convertible, also adds greatly to convenience in loading from side or rear. The entire Rambler line has been completely redesigned and restyled for 1956. The cars will be even more compact in outside dimensions but much larger inside, and emphasis will continue on Rambler economy of operation and maneuverability.

U N Day Observed Here October 24

In a ceremony at city hall Monday, Mayor Horstmann called for community - wide observance of the United Nations Tenth Anniversary by signing his UN Tenth Anniversary Proclamation.

Also present at the ceremony was Louis McKee, chairman of the United Nations Tenth Anniversary Committee recently appointed by the Mayor in response to a request from the United States Committee for the United Nations, as well as the representatives of various local organizations which make up the Committee.

McKee thanked the Mayor for his cooperation and gave a brief resume of overall United Nations Tenth Anniversary plans formulated by the Committee. He explained that the community - wide programs to mark the Tenth Anniversary of the coming into force of the United Nations Charter on October 24 will climax week - long observance by local churches, schools service clubs and civic organizations.

The theme for the United Nations Tenth Anniversary is "THE UN WORKS FOR YOU" and McKee stressed that the success of the UN depended primarily on the faith, support and determination of the individuals and organizations in the community. The aim of the Committee is to plan effective UN Day celebrations and to provide an opportunity for citizens to increase their knowledge and understanding of the UN.

BURLINGTON NEWS

Mr. and Mrs. Phil Drause and daughter Judy of Burlington, accompanied by their son David Krause of A&M College were in Fort Worth Saturday for the football game between A&M and TCU. They were accompanied to the game by their daughter Miss Jaqueline Krause who is employed in Fort Worth.

Friends and relatives of Mrs. Robert Buffington of Bryan regret to hear of her death there. The funeral was held in Bryan.

Hugh Davenport met with the Royal Ambassador boys Wednesday night. Mrs. High Davenport met with the Sunbeam Band. She was recently elected as leader of the group.

The Burlington WMU met Wednesday night with the president Mrs. Henry Davenport. Further preparations were made for the Milam County Baptist Workers Conference here Nov. 7. The president gave out useful information that the county WMU president gave at the annual association, regarding the progress of the WMU. A mission program in Royal Service was led by the president in the absence of the mission study

The two Burlington gins have ginned 2247 bales in all this fall.

Mr. and Mrs. Fred Hodges have resigned as teachers of the public school, effective Nov. 1, owing to the ill-health of Mr. Hodges. Their household effects were moved to Rosebud into a home they recently purchased. Mrs. Hodges goes back and forth from Rosebud to teach the remaining few days. Mr. Hodges is in the Waco hospital yet.

The school will have other teachers soon to take charge.

Mr. and Mrs. Fred Bailey and two children of Lake Jackson were here and at Rosebud last week end with relatives.

Burlington and vicinity are very sorry about the death of Mr. Charlie Hensel, a former Burlington resident. Quite a few Burlington folks attended his funeral at Rosebud Sunday.

Mrs. George Logan left Saturday for Houston where she will attend the Baptist General Convention of Texas, Oct. 24 - 27. She will visit her children and grandchildren for a few days.

Mrs. W. B. Burnett spent Friday night with her sister Mrs. R. K. Anderson of the Right Hotel in Cameron.

, 1 lb. roll — 29c

lb. ——— 22c

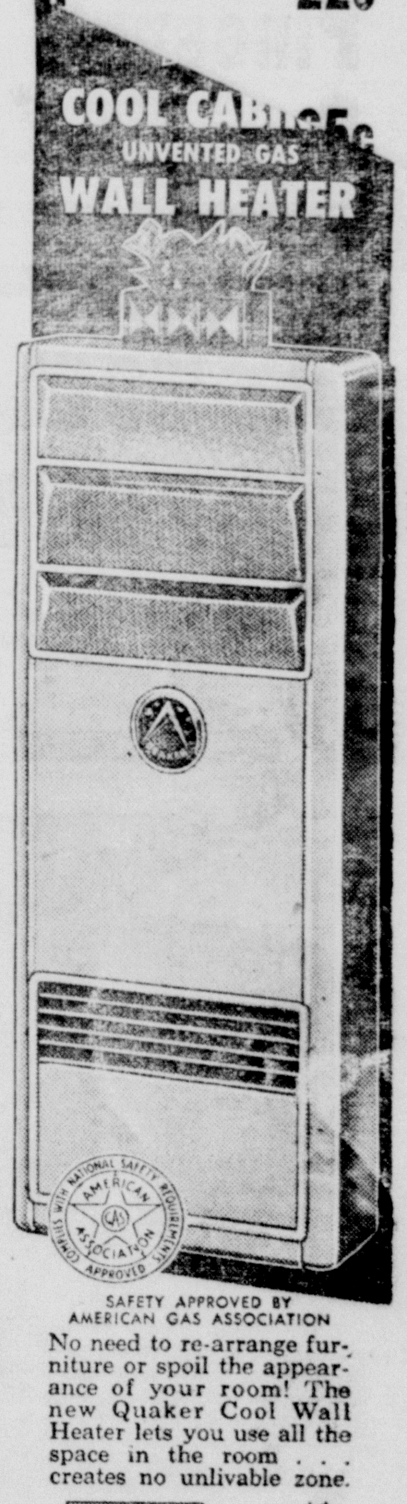

SAFETY APPROVED BY AMERICAN GAS ASSOCIATION

No need to re-arrange furniture or spoil the appearance of your room! The new Quaker Cool Wall Heater lets you use all the space in the room . . . creates no unlivable zone.

- Takes no floor space, eliminates the unlivable zone!
- Easy to hang on walls . . . takes 3 to 5 minutes!
- Super safe! No danger of scorched furniture, draperies, walls!
- Cabinet always cool to your touch . . . or your child's touch!
- Cool cabinet can be painted to match walls!
- Modern "Decorator" styling blends with any interior!
- Porcelain heating chamber insures against rust-out or burn-out!
- "Deep Port" burner insures against flashback or popping!
- For all gases: Natural, Manufactured, Mixed and L. P.
- Simple add-on thermostat controls (optional).

— 59.95 —

CLEMENTS
Heating & Appliance
Phone 722 118 N. Houston
Cameron, Texas

a castle in the air costs nothing —but you can't live in it!

Make your dream house come true! It's easy —through Payroll Savings!

If you think you can't own the home of your dreams because the down payment's too steep, chances are you've never tried the Payroll Savings Plan Because this is the easy, automatic way to meet any down payment—for a house or any large purchase.

Just do this: Sign a Payroll Savings application at your pay office, naming a certain sum to be kept aside from your pay before you get it each week—a few dollars or as much as you want. After that, you're saving *automatically*—nothing to worry about, nothing to do. And, best of all, the money saved out of your pay each week is automatically invested for you in U. S. Series E Savings Bonds.

Because Savings Bonds earn solid interest—3% cumulative semiannually when held to maturity—the few dollars saved from your pay each week soon grow into big generous amounts. For instance, if you sign for $12.50 a week, in just five years you'll have $3,348.95 cash. In 9 years, 8 months, you'll have $7,217.20!

So don't let down payments get you down. Meet your needs for ready cash the way more than 8 million other Americans are meeting theirs—join the Payroll Savings Plan today. Or, if you're self-employed, invest in Bonds regularly where you bank. Start now to make your dreams come true!

* * *

If you want your interest as current income, ask your bank about Series H Bonds, which pay interest semi-annually by Treasury check.

SAFE AS AMERICA! U.S. SAVINGS BONDS

Choose your own savings goal

	If you want approximately		
	$5,000	$10,000	$25,000
Each week for 9 years and 8 months, save........	$8.80	$18.75	$45.00
Each week for 19 years and 8 months, save........	$3.75	$7.50	$18.75

This chart shows only a few typical examples of savings goals and how to reach them through Payroll Savings. Remember, you can save any sum you wish, from a couple of dollars a payday up to as much as you want. The important thing is, *start your Plan today!*

The U. S. Government does not pay for this advertising. The Treasury Department thanks, for their patriotic donation, the Advertising Council and

Faye Radetzki Dies October 15 After Illness

Mrs. Faye Radetzki of Houston passed away Saturday afternoon Oct. 15 at 2 p.m. at Herman hospital in Houston after an extended illness.

Mrs. Radetzki was a sister of Mrs. J. D. Lewis of Buckholts. She was born and raised at Lott where she has many friends.

Survivors include her husband, Reese Radetzki, three sisters, Mr J. D. Lewis, Buckholts, Miss Artie Peter of Santa Monica, Calif. and Miss Ola Peters of Houston and one brother, Irl C. Peters of Rogers.

Funeral services were held Monday morning at 11:30 at George H. Lewis Funeral Home, Houston, burial at Forrest Park cemetery in Houston.

Mrs. W. E. Sharp Dies In Conroe Burial At Sharp

Mrs Will E. (Bettie) Massey, 93, died Monday at 5:[illegible] at Conroe. Burial from Sharp Presbyterian church Wednesday at 1 p.m. Burial was in the Sharp cemetery by the Green Funeral Home of Cameron, in cooperation with the Colonial Funeral Home of Pasadena, Texas.

The Rev. John Parse, pastor of the Pasadena First Presbyterian Church and her minister, officiated at the service. He was assisted by Rev. Freddie L. Powers, pastor of the Sharp Presbyterian Church.

Pallbearers were her grandsons Harold Fisher, W. A. Massey Jr., Dan Massey, and Hall Massey.

Mrs. Massey was born in Pontotoc, Mississippi, August 27, 1862. She was married on January 1, 1889 in a home wedding near Sharp. Mr. Massey preceded her in death in 1926. The couple were residents of Milam County and lived for many years in the Sharp Community.

Mrs. Massey is survived by one daughter, Mrs. L. T. Porter of Mathis, Texas; two sons, W A Massey, Conroe and Archie Massey of Pasadena She reared two nephew, C. H. Massey of Maysfield and E. D. Massey of Moody. One brother J T Swanzy of Ben Arnold, and one sister Mrs. Millie Easterwood of Comanche. She leaves 12 grandchildren and 16 great grandchildren.

Milam Theatre

SUNDAY AND MONDAY — OCTOBER 30 — 31
TREASURE of PONCHO VILLA
Rory Calhoun, Shelley Winters

TUESDAY & WEDNESDAY — NOVEMBER 1 — 2
TARZAN'S HIDDEN JUNGLE
Gordon Scott — Vera Miles

THURSDAY & FRIDAY — NOVEMBER 3 — 4
LADY GODIVA
Maureen O'Hara — George Nader

SATURDAY — NOVEMBER 5
DOUBLE FEATURE
ALONG THE NAVAJO TRAIL
Roy Rogers — Dale Evans
CULT OF THE COBRA
Faith Domergue — Richard Long

Mrs. Beulah Seaton Dies At Home Here; Services Tuesday

Mrs. Beulah Seaton, 60, died at her home, 310 S. Burleson early Monday morning, Oct. 24 after a protracted illness of about a year.

Funeral services were scheduled from the Green Funeral Home for 2:30 p.m. Tuesday Oct. 25 with Rev. H. M. Bowley, pastor of Gospel Tabernacle Church officiating. Interment in Oak Hill Cemetery.

Mrs. Seaton is survived by four daughters, Mrs Juanita Reisner and Miss Joyce Seaton of Cameron, Mrs. Evelyn Ackermann and Mrs. Patsy Riggs of Temple. Four sons survive, they are Othie Seaton of Rogers and Roy, Andy and Lonnie Lee Seaton of Cameron.

TRADE IN CAMERON

Death Claims Mrs. J. S. Hickman 92; Funeral Services Friday At 4:30

Mrs. J. S. Hickman, native Texan died at her home in the Walkers Creek Community, at 5:00 p.m. Wednesday, Oct. 12, 1955. She was 92 years of age.

Mrs. Hickman was born in Milam County, Feb. 24, 1863. She and family.

was the daughter of the late Mr. and Mrs. Starrett Dobbins who were pioneer residents of this county, who died when Mrs. Hickman was only a small child. After the death of her parents she went to live with her aunt and uncle, Mr. and Mrs. Dick Beal, who were widely known in this area, and were residents of Reagan in Falls County for a number of years.

Mrs. Hickman was a life long member of the Walkers Creek Baptist church. She and her husband lived in the Belmena and Walkers Creek communities for many years where he was a Milam County farmer.

Among her survivors are three sons, Jessie Hickman, Chesley Hickman and Monroe Hickman, all of Cameron, two daughters, Mrs. Ardie Brock of Grand Rapids, Mich. and Mrs. Bill Kennon of Cameron. She is also survived by twenty one grandchildren, twenty - four great grandchildren and five great great grandchildren.

Funeral services were scheduled at 4:30 p.m. Friday Oct. 14, at the Chapel of Green's Funeral Home with Rev. J. M. West, Baptist minister officiating. Interment in Walkers Creek cemetery.

A truly safe piace to keep valuables is a SAFETY DEPOSIT BOX At Citizens National Bank member FDIC.

Miss Cora Baggett Funeral Services Tuesday Morning

Miss Cora Baggett died at 2 p.m. Sunday at Newton Hospital here. Funeral services were scheduled at Marck - Burns Funeral Chapel, Tuesday morning, Oct. 18 at 10 a.m. with Rev. E. J. Davis, pastor of the First Methodist church, in charge. Interment in Oak Hill cemetery.

Miss Baggett was born in Georgia and moved with her family when she was very young, none of her family live in Cameron at this time.

She is survived by one brother, D. C. Battett of Fort Worth; three sister, Mrs. J. C. Huddleston of Fort Worth, Mrs. Fred Carter of Corpus Christi, Dierr of Bryan and Mrs. Leah

Volunteer Worker Intergral Part Of Patient Recovery

There are some services which only the volunteer can bring to the patient says Dr. L. M. Cochran manager of the McCloskey Veterans Administration Center in Temple.

Volunteer Workshop

The administrator announced on Tuesday and Thursday, Oct. 25 and 27 from 9 a.m. to 3 p.m. a workshop for prospective volunteers will be presented. The first meeting was in the recreation hall and a tour of the center was made during the two days of the workshop.

Volunteers play an important part in the lives of those patients who require long time hospitalization by friendly vistng and letter writing. Thye provide wheel chair escort service to those patients unable to push themselves and who desire a change of scenery from their wards. They purchase the brthday gift for the child or the anniversary gift for the wife.

"There are numerous opportunities for volunteer service in an installation such as ours," Dr. Cochran said.

Addtional information may be obtained by contacting Miss Peggy Dooley, Director, Voluntary Service, VA Center, Temple or by telephoning Pr8-1391, extension 267

Our Appreciation

To all our friends of Milam County, we want to thank you for the many cards, letters, flowers and gifts sent to us on our 75th wedding anniversary.

These thanks come with our deepest love and gratiutde to each of you. October 13, 1955 will forever hold sweet memories for us

Mr. and Mrs. D. B. Worcester

There's no parking worries, no standing in line when you bank by mail. Citizens National Bank, Member FDIC.

Spend Your Week-End Shopping In Cameron — It's Profitable!

Hearing - Clinic

Free Hearing Tests
Robert Parrish
Beltone District Manager
will be at the
Cameron Hotel
Monday 10 a.m. to Oct. 31st 12 a.m.

We carry batteries and cords for all make aids. We also repair all aids. For home appointment write

R. H. Higgins Company
Waco, Texas
108 St. 8th. Street

'56 Chevrolet sets new Pikes Peak record in top-secret test!

Not long ago a hush-hush, camouflaged '56 Chevrolet scorched the nerve-breaking road up Colorado's Pikes Peak for a new NASCAR* certified record—the first time that old King of the Mountains has seen a new official stock car record in years! And what a road! 170 chilling turns and no guardrail! It's the first and only time a new model ever proved itself such a great road car before its introduction! The '56 Chevrolet showed the kind of performance that makes driving *safer* and more fun. So wait for the car that beat the King of the Mountains!

*National Association for Stock Car Auto Racing whose officials timed and certified the performance of this preproduction model.

A RECORD-BREAKING NEW CHEVROLET
FRIDAY, NOV. 4

The hot one's even hotter!

Grabein Chevrolet Co.

104 N. Travis — Phone 975 — Cameron, Texas

LAST CHANCE TO SAVE
Firestone
NATIONWIDE...
HARVEST SALE
"BEST BUYS"

Super Special
RUBBER MATSHIELD
FITS BOTH FRONT AND REAR OF CAR
A Reg. $1.98 Seller
- Protects expensive car rugs and floor mats from wear, dirt, etc.
- Choice of Maroon, Blue, Green or Black colors.
- Easy to install . . . easy to remove for cleaning.

97¢

SALE PRICED!
Now when you need it!
BROOM RAKE
A sensational value! Sturdy, yet lightweight. Hardwood handle. Steel tines.
Reg. $1.09
Reduced to Only
88¢

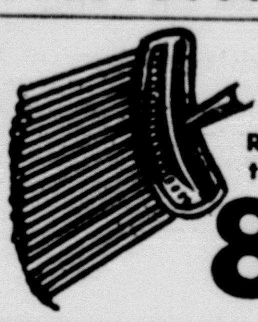

COLORFUL
INFLATABLE CUSHION

Easy to inflate . . . takes only a few seconds
Can be tucked away in your pocket
It's A Regular 98¢ Value
SALE
44¢
A Natural for the football fan
DOZENS OF USES FOR IT!
SUPPLY LIMITED

SAVE ON REPAIRS
Firestone
LIQUID RADIATOR CLEANER
One can and your radiator's like new!
65¢ 1 PT.

AMAZING LOW PRICE
Leather Palm
WORK GLOVES
Reg. 79c
49¢ Pair
Harvest Sale Special
- Snug-fitting knit wrists
- Quality-made, will give excellent service

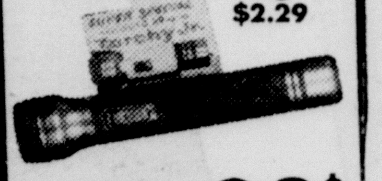

SAVE MORE THAN 1/2
TORCHY SR. FLASHLIGHT
Reg. $2.29
and TORCHY JR. MIDGET FLASHLIGHT
99¢

a MONEY-SAVER for YOUR CAR
- Fits front or rear seat of any car

Reg. $4.50
2.55 EACH during this Sale
- Won't Slip or Creep . . . Has Foam Rubber Base and 6 Rubber Anchor Cables
- Color Harmonized Pattern . . . Beautifies Any Car
- Takes Just a Minute to Install
- Plastic-Coated Fiber Top Sponges Clean . . . Warm in Winter . . . Cool in Summer

SALE ENDS WHEN PRESENT STOCK IS SOLD!

PRICES SLASHED on
Firestone BATTERIES

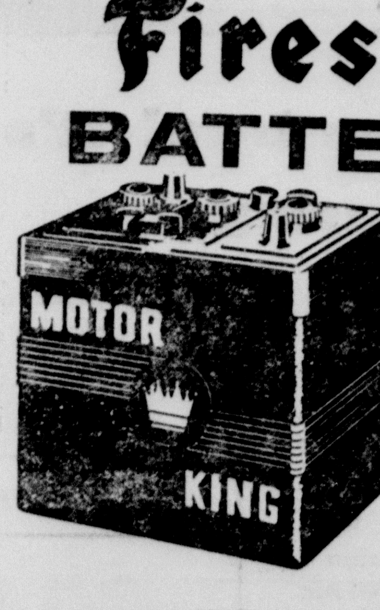

Fully Guaranteed Firestone "MOTOR KING" at an Unheard of Low Price
9.95 INSTALLED EXCHANGE

HORSTMANN BROTHERS

ALL ABOUT PENNIES

There is no coin minted by the United States that is officially called a penny. But the word penny has been applied to the American cent since the beginning of the United States coinage system. It was carried over from the British penny which actually is worth about 2 cents. Gouveneur Morris, the famed revolutionary patriot, is responsible for the word cent.

Nails are measured in "pennies" after an old English practice. Sold in hundred lots, the bigger the nails the more pennies it would cost. Consequently, nails that sold for tenpence a hundred were called tenpenny nails . . . sixpense a hundred, sixpenny nails. When the prices changed the old names stuck. But they now designate size only.

A penny played a big role in naming the city of Portland, Oregon. The problem of naming the embryo city fell to two men—Francis W. Pettygrove and Amos L. Lovejoy. Pettygrove who had lived in Maine wanted to call it Portland and Lovejoy from Massachusetts favored Boston. They flipped a penny. Heads won and Portland got its name.

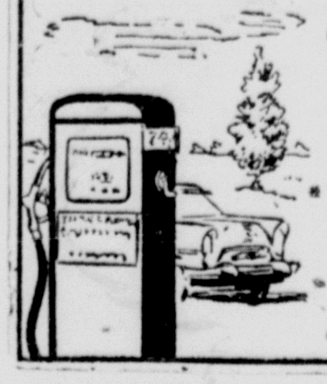

One of the highest tax rates in the country is measured in pennies. It's the gasoline tax which you pay at the rate of about 7½ cents a gallon. That's a retail "sales" tax of over 35 per cent. Somebody figured out that only a man making $59,000 a year pays a 35 per cent tax on his income. But a man making $2,000 a year has to pay that kind of tax on his gasoline. Penny taxes on gasoline bring in over $3,200,000,000 a year. That's more pennies than have ever been coined at the U. S. Mint.

Sammy Rives Off For Greenland Following Visit

Sammy B. Rives, son of Mr. and Mrs. Sam Rives, 711 E. First Street in Cameron is visiting his parents for a 28 day leave prior to duty in Greenland for 18 months.

Mr. and Mrs. Rives have lived in Cameron for five months, moving here from Fort Worth. They have two other children, Areal Lee 15, and Patricia Ann, 10.

October Begins Fiscal Year For Baskin Relatives

October is Anniversary month in the C. B. Baskin family. Besides the Baskin's wedding anniversary a grand - daughter, Mrs. Lloyd Buff also celebrates her wedding date. Another grand - daughter, Mrs. Milliard Fincher celebrates the anniversary of her birth, as does a daughter Mrs. Elmer Williams. A great grandson, Douglas Keith Williams was also born in October.

Card of Thanks

Thanks to those who contributed so generously which made it possible for me to be elected yur Yoe High Band Sweetheart.

Faye Angell

Den 2 Has "Buzzy" Time Preparing A Skit For Pack Meet

Den 2 had a "full house" of "Buzzy" youngsters Thursday afternoon at the home of Assistant Den Mother Mrs. W. A. L. Tobinson.

The game of Buzz was played prior to and during the working and planning for a skit to be presented at a Pack meeting Tuesday night at 7:30, October 25, at the High School Gymnasium.

A discussion of the United Nations was given by Mrs. Robinson. The Cubs of Den 2 will also display a table on the United Nations.

Ernest Vogelsang led the "Law of the Pack."

"Keeper of the Buckskin," Craig Wallace, read the minutes of the last meeting.

All cubs were present.

Family Reunion Attended By Several People of Sharp

The Lange and Pollei families celebrated a family reunion with a barbecue dinner at the Shady Rest Park at Waco recently.

Those from Sharp who attended the celebration were Mr. and Mrs. H. F. Lange and Siegfried Wolle. Other family members came from Temple, Dallas, McGregor, and Waco. About 75 attended.

Nearing Troth Of Anna Marie Karnowski Told

Mr. and Mrs. Frank J. Karnoski of Cameron announce the engagement and approaching marriage of their daughter Anna Marie to David Lee Heinrich, son of Mr. and Mrs. Albert Heinrich of Victoria.

The wedding will be an event of 10 a.m. Thursday November 24 at St Monica Catholic Church in Cameron.

The bride elect is a graduate of Yoe High and is presently employed as secretary in a Houston firm.

Mr. Heinrich is a graduate of St. Joseph High in Victoria and of Victoria Junior College. He later attended St. Mary's University in San Antonio and will receive his DDS from the University of Texas School of Dentistry in Houston next June. He is a member of Psi Omega Dental Fraternity at the University.

Sacrificial Meal By W.S.C.S. Follows Indians

The First Methodist WSCS held their last study session on Indian Americans Monday with a "Sacrificial Luncheon" patterned after the custom of the Navajo Indians usual mid - day meal.

Contrbiution at this meeting goes to the Indians.

SHOP IN CAMERON

STAR TIRES

A COMPLETE LINE OF

Truck, Tractor and Passenger Tires

6 MONTHS TO PAY

SPECIAL

670 x 15

OLYMPIA, WITH EXCH.

ONLY

13.95 PLUS TAX

BLUE DIAMOND OIL CO.

GUS McLAIN

201 South Houston Phone 941

Minimax

MINIMUM PRICE - MAXIMUM QUALITY

Specials for Thursday-Friday Saturay

MONDRIK'S SUPERMARKET

STORE HOURS: — Open 7 Days A Week 6 a.m. to 8 p.m. — Saturday 6 a.m. to 10 p.m.

LIPTON'S SOUPS

ONION SOUP .... Pkg. 17c

Chicken Noodle .... Pkg. of 3 39c

Beef Vegetable .... Pkg. 17c

Tomato Vegetable .... Pkg. of 3 39c

BIRDSEYE FRESH FROZEN FOODS

FISH STICKS 10-Oz. Pkg. 39c

BUTTER BEANS Pkg. 19c

French Fry Potatoes Pkg. 19c

U. S. Good Round STEAK 59c

The Miracle Wash

TIDE 2 Large Boxes 55c

New! INSTANT STARLAC

MIXES INSTANTLY TASTES BETTER

3 one-quart envelopes in each pkg.

3-Qt. Size 29c

ADOLPHUS LONG GRAIN RICE 2 lb. cello 29c

IMPERIAL PURE CANE GRANULATED SUGAR 10 lbs. 91c

RATH — PORK SAUSAGE, 1 lb. roll — 29c

BOLOGNA, lb. — 22c

HOME MADE COUNTR YSTYLE PORK SAUSAGE, lb. — 65c

U. S. GOOD — RUMP ROAST, lb. — 51c

U. S. GOOD — VEAL LOIN STEAK, lb. — 55c

Flour Gladiola 10 lbs. 79c

HUNT'S TASTY TANGY CATSUP 14 oz. Bottle 2 FOR 35c

SOILAX 16-oz. size 25c

Cough Syrup CREOMULSION 60c size 39c

Ask for BAYER'S ASPIRIN bottle of 100 45c

FLEECY WHITE BLEACH ½ gal. 29c

Cheese Festival

TOMATOE SAUCE, 8 oz. 3 for — 25c

GREEN BEANS, Hunt, No. 2 can — 23c

FRUIT COCKTAIL, Hunt, No. 300 can — 22c

KRAFT VELVEETA CHEESE FOOD 2 LB. LOAF 77c

New Pest-Guard HOME AIDS

WITH MAGIC BUG KILLING ACTION

Pest-Guard BUG-PROOF SHELF PAPER

The sensible way to kill bugs. Insecticide treated shelf paper controls and prevents roaches, ants, silverfish. Just line shelves, drawers, linen closets — magic paper does the rest! No messy sprays or powders. Harmless to humans and pets.

Roll 33c

Niblets WHOLE KERNEL CORN 2 12 oz. CANS 29c

WOLF BRAND CHILI No. 2 CAN 39c

Nabisco Premium Crackers — 24c

HUNT — No. 300 Tomato Juice, 2 for 19c

AUSTEX — No. 300 Spaghetti, 3 for — 39c

Bruce's Self-Polish WAX, Quart — 89c

Daricraft MILK, 8 for — $1.00

Gerber BABY FOOD, 4 for — 33c

Walker - Austex TAMALES, No. 300 17c

Del-Dixi — Sour or Dill PICKLES, Quart — 27c

FRESH FRUITS & VEGETABLES

PRAPEFRUIT, 5 lb. bag — 29c

TOKAY GRAPES, lb. — 9c

COCANUTS, Fresh, 2 for — 25c

CELERY, Large Stalk — 15c

SNOWDRIFT 3 Pound Can 79c

Rake in bargains by the basketful during...

SAFEWAY'S BIG Del Monte SALE

Prices effective Thursday, Friday, and Sat. in Cameron, Texas

Tomato Juice — Del Monte 46 oz. Can — 27c

Pineapple Juice — Del Monte 46 oz. Can — 27c

Fruit Cocktail — Del Monte No. 2½ Can — 34c

Yellow Cling Sliced or Halved Del Monte **Peaches** — 6 No. 2½ Cans — 1.79

Pineapple — Sliced D. Monte No. 2 Can — 29c

YOU SAVE MORE AT SAFEWAY WHERE EVERY ITEM YOU BUY IS PRICED LOW . . . You can't judge food savings by "week-end specials" alone. Smart food shoppers know that the way to really save money is to shop where every price is low every day of the week.

Big Del Monte Sale . . .

Pineapple	Crushed Del Monte		No. 2 Can	25c
Beans	Cut Green Del Monte	5	303 Cans	1.00
Beans	Whole Del Monte		303 Can	24c
White Corn	Cream Style Del Monte	6	303 Cans	1.00
Tomatoes	Del Monte		303 Can	21c
Catsup	Del Monte	3	14 oz. Bots.	59c

Safeway Values . . .

Frozen Fryers	2 lb. avg. Manor House Lb.	67c
Blue Blades	Gillette 10 cnt. Pkg.	49c
Razor Blades	78 Schick 20 cnt Injector Pkg.	57c

Preserves and Syrup

Apricot Preserves	Tea Garden 12 oz. Glass	27c
Peach Preserves	Tea Garden 12 oz. Glass	27c
STRAWBERRY Preserves	Tea Garden 12 oz. Glass	33c
Blue Syrup	or Brown Brer Rabbit 12 oz. Bot.	21c

Pep Up Snack Time!

Tea	O. Pekoe Canterbury 1/4 lb. Pkg.	32c
Mayonnaise	Nu Made 16 oz. Jar	39c
Sandwich Spread	Lunch Box 32 iz. Jar	69c
Chili Sauce	Del Monte 12 iz. Bot	25c
Tomato Sauce	Del Motne 3 8 oz. Cans	25c
Crackers	Wortz Ten Der-Rist 7½ oz Box	20c
Crackers	Virtz Ten der-Rist 1 lb. Box	33c
Crackers	Cheez It Sunshine 6 1/4 oz Box	19c
Bosco	Milk Amplifier 12 oz. Jar	35c
Cookies	Hydrox Sunshine 7½ oz Pkg.	25c
Real Butter Mints	Vernells 7 oz. Pkg.	29c
Crackers	Ritz 1 lb. Box	35c
Chocolate Drink	Lucerne Qt. Ctn.	23c

Dairy Products . .

Cheese	American Dutch Mill 2 lb. Box	89c
Butter	Shary Lane 1 lb. Pkg.	71c
Milk	Homo Lucerne ½ gal Ctn.	47c
Half & Half	Lucerne Pt. Ctn.	23c
Cottage Cheese	Blossom Time 16 oz. Ctn.	25c

Melrose Cookies . .

Fig Bar	1 lb. Pkg.	25c
Vanilla Waffers	1 lb. Pkg.	27c
Graham Crackers	Chocolate Coated 5 3/4 oz Pkg	25c
Mixed Cookies	1 lb. Pkg.	37c

Del Mont eFruit and Juice

Pineapple Juice	Del Monte 2 No. 2 Cans	25c
Tomato Juice	Del Monte 2 No. 2 Cans	25c
Fruit Cocktail	Del Monte 303 Can	25c
Yellow Cling. Sliced or Halved Peaches	Del Monte 303 Can	23c
Peaches	Whole Del Monte No. 2½ Glass	43c
Pears	Del Monte 303 Can	28c

Crown Colony

Black Pepper	1½ oz. Can	15c
Pumpkin Pie Spice	1½ oz. Can	19c
Apple Pie Spice	1 1/4 oz. Can	17c

Kitchen Helps . . .

Bleach	White Magic Qt. Bot.	16c
Cleanser	Powder Bon Ami 2 Cans	25c
Handy Sponges	Colored O-Cel-O 2	25c
Wax Paper	Kitchen Charm 100 ft. Roll	17c

Coffee . . .

Airway	Brazil's finest 1 lb. Pkg.	79c
Nob Hill	Extra rich 1 lb. Pkg.	87c
Edwards	Top Quality 1 lb. Can	91c
Instant	Edwards 2 oz. Jar	55c

Farm Fresh Produce!

DELICIOUS APPLES	Red, 88's and Larger Lb.	19c
JONATHAN APPLES	Crisp, Fragrant, and perfect Lb.	13c
TOKAY GRAPES	Lucious Clusters 2 Lbs.	19c
TEXAS YAMS	Lb.	5c
Delicious Apples	Full of flavor 4 lb. Bag	53c
Cranberries	Good Color 1 lb. Bag	25c
Russet Potatoes	Economy 10 lb. Bag	43c
Sugar Pumpkins	Lb.	8c
Yellow Onions	Lb.	7c
Pascal Celery	Crisp, Clean and sweet Lb.	15c

GUARANTEED MEATS

Round Steak	Top Boneless. U.S. choice grade heavy beef Lb.	79c
Sirloin Steak	U.S. choice grade heavy beef Lb.	95c
Ground Beef	Economy Lb.	29c
Chuck Roast	U.S. gov't graded calf Lb.	33c
Wingate Sausage	Reg. or Hot 1 Lb. Pkg.	29c
Sliced Bacon	Capitol Lb.	43c
Smoked Picnics	6 to 8 lb. Avg. Whole Only Lb	29c
Fancy Hens	3 to 6 Lb. Av. Ready To Cook Lb.	49c

Rump Roast	Boneless U.S. Choice Grade Heavy Beef Lb.	75c
Round Steak	Bottom Boneless U.S. Choice grade heavy beef Lb.	75c
Short Ribs	or Brisket U. S. gov't graded calf Lb.	21c
Arm Roast	calf graded Lb.	43c
Sirloin Steak	calf Lb.	59c
Pork Roast	Boston Butt Lb.	43c
Pork Roast	Liin End Lb.	53c
Pork Chops	Center Cut Lb.	69c
Bacon Squares	Smoked Lb.	27c
Bacon	Ranch Style Thick slice 2 lb. pkg.	1,25
FANCY HEN 10 to 16 lb. avg. Turkeys	Ready to cook Lb.	59c
Franks All Meat	Somerset 1 lb.	43c
Canned Hams	Hormel 4 Lb. Can	4,89
Sliced Bologna	Jumbo 8 oz.	21c

Safeway Canned Buys . .

Asparagus	Allgreen M. Wash. 300 Can	43c
Chili	With Beans Gebhardts 8 oz. Can	16c
Plain Chili	Gebhardts 300 Can	33c
Chil	With Beans Gebhardts 300 Can	25c
Deviled Ham	Armour 2 3 1/4 Cans	33c

Cooking Helps!

Instant Milk	Starlac Birdesn 1 lb. Box	35c
Wesson Oil	Pt. Bot.	32c
Wesson Oil	Qt. Bot.	58c
Salad Oil	Kraft Pt. Bot.	31c
Salad Oil	Kraft Qt. Bot.	57c
Salad Oil	Mazola Pt. Bot.	32c
Shortening	Crisco 3 lb. Can	84c
Shortening	Spry 3 lb. Can	84c
Margrine	Sunnybank 1 lb Pkg.	26c
Margarine	Allsweet 1 lb. Pkg.	28c

F R E E! Trial Offer

7 Oz. Pkg. Busy Baker Crackers. When You buy 1 Lb. Pkg. of Tea Timer Crackers at the regular price.

Both for — 35c

Del Monte Canned Vegetables

Asparagus	Green or White Tips 303 Can	39c
Lima Beans	Early Garden 303 Can	27c
Beets	Sliced 303 Glass	16c
Diced Carrots	303 Glass	15c
Golden Corn	Cream Style 2 303 Cans	33c
Peas	Early Garden 303 Can	21c
Spinach	303 Can	14c
Stewed Tomatoes	303 Can	22c

Roxbury Candy

Halloween Mask Mix	10 oz. Pkg.	39c
Halloween Pupet Mix	10 oz. Pkg.	39c
Halloween Pops	11 oz. Pkg.	43c
Mellow Creams	13 oz. Pkg.	29c
Jelly Beans	Orange and Black 16 oz Pkg.	29c
Gum Drops	Orange and Black 16 oz Pkg.	25c

Bakery Products!

Fruit Cake	Sliced Loaf Hiliday 14 oz.	49c
Fruit Cake	Ring Holiday 21 oz.	79c
Fruit Cake	Curtsy Bar 14 oz.	79c
White Bread	Reg. Slice 24 oz. Skylark Loaf	24c
Bread	Cracked Wheat Skylark 16 oz.	18c
Raisin Bread	Skylark 16 oz. Loaf	25c

Tomatoes	Gardenside		303 Can	10c
Plain Chili	Walker's Austex		300 Can	33c
Tamales	With Chili Austex		300 Can	19c
Potted Meat	Libby	3	No. 1/4 Cans	23c
Vienna Sausage	Lil Rebel		3½ oz. Can	10c
Evaporated Milk	Cherub	3	Tall Cans	37c
Evaporated Milk	Carnation	3	Tall Cans	38c
Toilet Tissue	Northern	3	Rolls	23c
Shortening	Mrs. Tuckers		3 Lb. Ctn.	73c
Margarine	Coldbrook	2	1 Lb. Ctns.	35c

Shop SAFEWAY

SECTION TWO

THE CAMERON HERALD

ESTABLISHED 1860

VOLUME NUMBER 96 | CAMERON, MILAM COUNTY, TEXAS, THURSDAY, OCTOBER 27 | NUMBER 29

KNOW YOUR YOEMEN

Tom Collins

Tom Collins, fiery senior pivot man for the Cameron Yoemen took over this position when he ws only a sophomore. Tom has spearheaded the Yoemen line for the past two seasons when the Yoemen shared the 21AA district title.

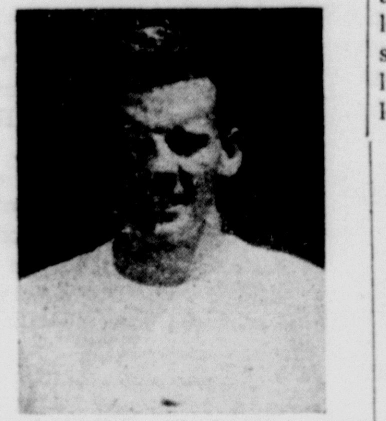

Buddy Thompson

Little, but wound up tight! that is what they say about Buddy Thompson. Buddy, a senior two year letterman weighs only 140 pounds, but so far is the team's leading ground gainer. He has a plus 5 yard average per carry so far this season.

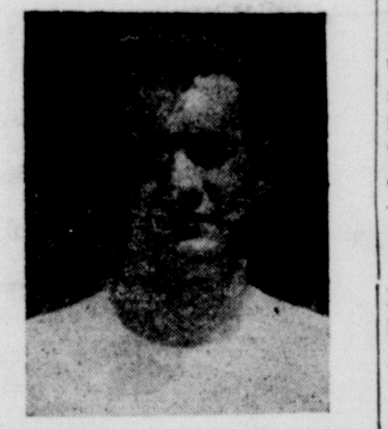

Benny Massengale, a two year letterman is one of the very good reasons the Yoemen are getting good line play. In the early season games as a first string right end he has set the coaching staff at ease on that position.

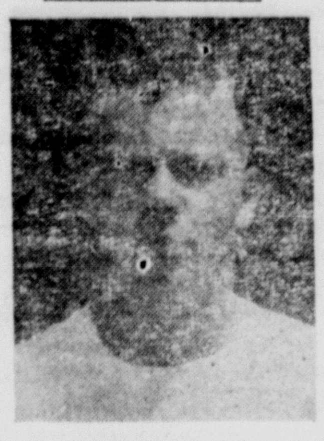

P. Hoelscher, G.

Living up to predictions in every sense Paul Hoelscher is making one of the best linesmen in years. Some of the best remembered men in Yoemen history are linemen and played guard position. In Killen, Paul, sensational as usual, sparked the right side of the Yoe line. He is a junior and 1 year letterman.

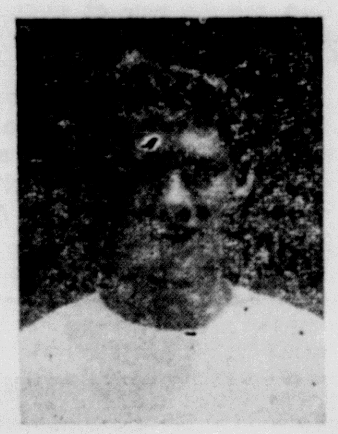

Bobby Williams

Here is the lightest Yoeman, wringing wet he will tip the scales at no more than 125 pounds. Bobby was moved from quarter to right half so as to make better use of his speed and to make a spot where Bobby Elliott, a sophomore passer would fit best into the lineup. Williams is also a good defensive man

Monroe Bayer

A good lineman is the apple of any coach's eye, and this fellow is no exception. Here is a hefty young fellow who holds down the right tackle position. Mnre wears jersey n. 78 weighs 160 pounds and has anouther year of eligibility left. The coaches are proud of the showing Monroe is making and expect great things of him in district play.

C. Wallace, T

Clyde enjoys two distinctions as a member of the 1955 Yoemen team. He weighs over 200 pounds and is the largest member of the team. He plays left tackle and is doing a good job. He is giving a stand - out performance at line play under line coach Dick Young. The big blond tackle has distinguished himself in five games already

Decision May Be Reversed

LINCOLN, NEBRASKA— A judge has ruled that you don't shake your head when you are kissing.

A 19 year old University of Nebroske student paid a 10 fine on that account.

A policeman said that the student shook his head when he was asked to move his car from in front of a girl's dormitory. The student said that he wasn't shaking his head, he was kissing his girl.

Thereupon the judge came up with ruling that kissing is not a shaking movement.

Go To Church on Sundoy

Yoe Team Spirit Drowns Taylor Ducks

Cameron 21, Taylor 19 was relatively incidental in the first district game at Yoe Stadium last night. Coach Jackson said in the dressing room after the game "our men had more team play and more desire in the second half" and this, he said, was the winning margin.

Laddie Dohnalik, the coach admitted when pressed for his choice as outstanding linesman, was his choice and Tom Collins he hurried to stress just gave his touted opponent, Jack Baker all that he could handle.

One thing crystal clear from the game is that the Cameron people who left the Yoemen in the middle of the pre-season just never learn from history. They can say to themselves, if they are half the men those teammates are, "I just forgot" .. they forgot that the pre-season games in the past have proven to be just that. That is the seasoning period hich, under coaches such as Jackson and Young, Adams and Stuth, boys are made into young men and when the die is cast they are ready to play the game as they played it last night.

Even if the unerring toe of Benny Massengale were not so well trained and the game had ended in a tie or loss for the Yoe team there was still so much to be proud of that even the most pessimistic fan should sing their praises. They played like a championship combination.

About 3500 fans witnessed the thrilling opener.

Game Play By Play

Benny Massengale kicked off to the Taylor 17 out of bounds. Welch made one yard at center. Mucna took a 7 yard loss at right end, tackled by Thompson. Mucha got two yards at right tackle and then Mucha kicked to the Taylor 48 out of bounds.

Mucha at right guard for three, Thompson at center for four, Williams at left tackle for two but a penalty against Taylor for 5 moved the ball to the Taylor 36, a Yoe back fumbled but it was recovered by Cameron for no gain. Angell at right tackle for three. Williams at left tackle for five. Fumble recovered by Taylor on the Taylor 31.

Mucha hit right tackle for two and Cameron recovered a fumble on the Duck 34.

Thompson at right end for no gain, Cameron penalized 15 to the Taylor 46 for clipping. Pass almost intercepted by Taylor. Kirk in at quarterback. Long pass by Kirk incomplete at Taylor 18 and Cameron drew 15 yard penalty back to their 39. Kirk kicked to Taylor 29 out of bounds.

Beyer made no gain at center. Mucha at right tackle for four. One was picked up through the line and Mucha kicked to Cameron 37 where the ball rolled dead.

Thompson hit left tackle for five. Angell at right end for four. Williams spilled for three yard loss at left end. Pass in right flat almost intercepted by Taylor incomplete. Thomspon at right end for four. Solomon kicked beautifully over goal, out to 20.

Mucha at left end loses eight, tackled by Angell but panalty set the ball back to to Taylor 1. Mucha quick kicked out to Taylor 40.

Williams hit the line for three. Thompson at right end for one. Thompson at left end for two as the quarter ended. Thompson stopped for no gain.

Welch made three at center. Welch at center for nine. Beyer at left tackle for five. Beyer for four. Gensler made one at line. Mucha at left guard for two, tackled by Hoelscher. Pass incomplete. Pass to Pairett complete for first to Cameron 30. Mucha at left guard for one. Beyer for three. Welch for five. Gensler at center for one and first down. Mucha at right tackle for two. Gensler for two. Mucha at left tackle for ten, but penalty against Tayor for five. Gensler tried to pass, stopped for three yard loss. Mucha at right end for 23 and touchdown on double handoff. Mucha's try for extra point no good, Taylor 6, Cameron 0.

Mucha kicked to Yoe 32 and Massengale returned to Yoe 41. Penalty against Taylor moved ball back to Taylor 35 where Mucha kicked to Cameron 18, Thompson returned to Cameron 41. Duncan at right tackle for two. Thompson at right end for no gain. Thompson at left tackle breaks into Taylor secondary but stopped from behind at Taylor 18. 39 yard run. Duncan at left tackle loses one. Thompson at left end loses one. Elliott to Massengale for seven. Duncan at right tackle for one.

END OF FIRST HALF

Corsages were given to the Yoe Sweetheart at halftime by Superintendent Hanes as the band formed a heart and played "Let me call you Sweetheart." The band also formed a TD at halftime which the crows applauded as a salute to Taylor's Ducks but actually it was prelude to the Touch Down made shortly after the second half started.

SECOND HALF

Mucha kicked to the Cameron 18. Williams returned to his 34. Thompson at right tackle, with a hard drive, for 8. Williams broke nicely into secondary for 16 to Taylor 44. Thornspon made a nice run but Cameron penalized 15 back to their 46. Elliott passed to Williams for 32 to the Taylor 22. Williams made a beautiful running catch while being contested by two Taylor lads. Thompson at right end running hard and fast for nine. Williams at left tackle for eight. From Taylor's six Thompson at left tackle for one. Thompson at right end for five and a touchdown. Massengale's extra kick GOOD, Cameron 7, Taylor 6 with 9 minutes and 3 seconds remaining in third quarter.

Massengale kicked to Taylor 12 where Mucha returned to Taylor 34. Pass to Mucha moved ball to Taylor 40, good for six yards. but penalty against Taylor brought them back to their 27. Beyer for three. Mucha pass almost complete to Pairett. Novosad for 10 at left end. Mucha kicked to Cameron 22 where ball rolls dead.

Thompson loses two at right end. Duncan at left end for two. Thompson at right end for three. Solomon punted to Taylor 31 where Mucha touches ball. Cameron almost recovered but Taylor man there first.

Novosad for six. Mucha for two. Bayer for three. Novosad for no gain. Mucha at right tackle for five. Funble in Taylor backfield recovered by Beyer.Gensler into center for no gain put ball on Cameron 40. Cameron takes over on own 39 after Ducks fail to make more than half yard at line.

Duncan at center for five. Angell at center of line for two. Duncan at right guard for four and first down. Thompson at right end for four as Third Quarter Ends. Duncan at left guard for three. Angell broke over left tackle for 28 to Taylor 15. Thompson over right tackle unopposed for 15 and TOUCHDOWN. This was made behind beautiful blocking. Massengale's extra point toe made conversion. Cameron 14, Taylor 6 with 11 minutes remaining in game.

Massengale kicked to Taylor 13 where Pairett lost back to nine. Gensler to Urbanek who caught pass as Yoeman fell down on Taylor forty and ran 60 yards unopposed for TD. Gensler's try for extra point no good and Cameron now 14, Taylor 12.

Mucha kicked to Cameron 23 where Dillon returned to 41. Thompson over left tackle for three. Duncan over right guard for four. Angell over left tackle for three. Missed first down by an inch (or less) Duncan over right tackle for three and first on Taylor 47. Thompson over right tackle for three. Thompson stopped for two yard loss. Angell at left end for 12 to Taylor 34. Thompson at right tackle, can't find opening, steps around right end for five pick up. Angell at left end for two. Thompson over left tackle to 10 for 17 yeard gain. Thompson at right end for no gain. Duncan over right tackle, momentarily stopped, then gone for ten and TOUCHDOWN. Massengale's toe with the Ph D degree adds the score up to Cameron 21 and Taylor 12. Five minutes 41 seconds to play.

Massengale's kick carried to Taylor 11 where Pairett returned to 18. Gensler to Mucha completed to Taylor 30 and thence leaped high took in the toss and off for pay dirt. Mucha's toe which is only good for traveling failed again. Cameron 21, Taylor 19. Four minutes, 24 seconds remain.

That was it for all practical purposes for the rest of the game the Yoemen literally and figuratively stayed on the ball.

Mucha tried on side kick but Cameron recovered at their 39. Thompson over left tackle for 7. Duncan for three. Thompson over left tackle for five. Angell over center for two. Thompson at right end for nine to Taylor 36. Thompson over left tackle for six. Angell at center for two Penalty for too much time cost Cameron five. Duncan for four, penalty against Taylor for 15, for conduct unbecoming a sportsman, he couldn't take the pressure to which he was unaccustomed to as all Yoemen are. Penalty against Cameron for off sides. Duncan over right tackle for four. Thompson over left tackle to END the fightingest game anyone ever saw. Cameron 21 Taylor 19.

John Welch suffered a concussion during the game and was taken to St. Edward hospital. He was later removed to his home in Taylor by a Marek - Burns ambulance.

A truly safe place to keep valuables is a SAFETY DEPOSIT BOX At Citizens National Bank, member FDIC.

your family deserves...

and

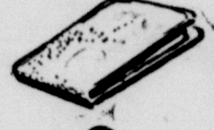

your budget demands...

the safest tire ever built

We have it! The *only* tire with a tread that is truly *blowout-proof*—that stops you 1 to 10 car-lengths quicker—that gives you 40% more mileage—plus real protection against dangerous side-skids! The only tire with a steel Safety Crown for extra protection, extra comfort.

INTRODUCTORY OFFER—You get the full dollar value of the remaining mileage in your present tires—and easy time payments on the balance.

new safety age

U.S. Royal Master

US RUBBER

MAKE AMAZING SAFETY TESTS!

1 BLOWOUT-PROOF TREAD

Anvil Test shows how Safety Crown with 18,000 threads of steel floating between the tread and 4 plies of nylon cord makes the U. S. Royal Master's tread *invulnerable* to blowouts.

2 QUICKER NON-SKID STOPPING

Wet Glass Skid Test shows how thousands of gripping edges stop you 5 to 10 car-lengths quicker on wet roads, 1 to 3 lengths quicker on dry.

LET US SHOW YOU

- **COLORS** to match your car, or Star Streak Styling with narrow white band on black, at whitewall prices.
- **HOW** patented Curb Guard prevents scuffing.
- **HOW** Inner Air Wall seals off punctures.
- **SPECIAL** tread for easy non-skid steering, smooth, quiet running.

SCHILLER SERVICE STA.
SCHILLER MOTORS

301 WEST 4th TELEPHONE 131 CAMERON, TEXAS

To the man who's thinking about buying a new truck:

maybe you're missing something...

And what you're missing is more than "maybe," it's *for sure*—if you haven't yet visited your Dodge truck dealer.

Do you want to miss a *rock-bottom price?* Perhaps you haven't realized that Dodge trucks actually cost *less* than you'd pay for corresponding models of most other makes.

Do you want to miss *power* so high it leads the field? Consider this: with engines of 169 to 175 horsepower, Dodge overpowers *every other leading make of truck* in the low- and medium-tonnage fields.

Surely you don't want to miss the dependability, the over-the-years economy for which Dodge is so well known.

You don't want to miss Dodge safety—which includes the biggest wrap-around windshield of any truck on the road, the shortest turning radius. Or Dodge superior cab comfort ... *Forward* Look styling.

In short, you can get a whale of a lot more truck for a good deal less money than you think! Stop in and see your Dodge truck dealer right away—don't miss *anything!*

DODGE Job-Rated TRUCKS
WITH THE FORWARD LOOK

SCHILLER MOTORS • 4th at Travis

301 WEST 4th TELEPHONE 131 CAMERON, TEXAS

Attend Church Every Sunday

This Church Service is Made Possible Through Courtesy of the Following Advertisers:

GLASS The Florist
"Flowers For All Occasions"
Corsages, Decorations, Pot plants
Cameron - Rosebud

Grabein Chevrolet Company

Ben Arnold Baptist Church
Sunday School begins at 10 a. m. followed by morning worship at 11 a. m. BYPU is held at 7:30 p. m. followed by the evening service at 8 p. m.
Rev. S. S. Silveria, pastor.

Burlington Baptist Church
Sunday School at 10 a. m. Morning worship at 11. BTU at 7:45, followed by evening worship. Rev. Louis Newman, pastor. Prayer meeting Wednesday at 8 p. m.

United E&R Church of Ben Arnold
Ben Arnold, Texas
Beginning Sunday, June 5, the Church School will begin at 9 o'clock, the worship service a 10 o'clock at the United E & R Church of Ben Arnold on the first and third Sundays of the month, R. Kalkbrenner will conduct services. On the second and fourth Sundays neighboring E&R Pastors will preach. This is a temporary arrangement during the absence of a resident pastor, and the time of these services will be announced from Sunday to Sunday.

Maysfield Methodist Church
School at 10 a.m. Morning worship at 11 a.m. Evening worship at 7:30 p.m. WSCS meets every Monday at 2:30 p.m.
Charles Hall, Pastor

Liberty Community Church
Services first and third Sundays. Sunday School at 10. Morning worship at 11. Evening worship at 7:30. Rev. Bobby Roberts, Pastor.

Little River Baptist Church
Sunday School 10 a. m., Carlton Crook, Superintendent.
Morning worship, 11 a. m., Rev. J. W. West, pastor.
B. T. U., 6:30 p. m., E. B. Yager, director.
Evening worship, 7:30.

Hoyte Baptist Church at Rice
Services every Sunday. Sunday School at 10 a.m. Preaching service at 11 a.m. Rev. W. O. Angell, pastor.

First Spiritualist Church
Sunday school at 9:45 a. m Services at 11 a. m. Services each first and third Sunday of the month.

S S Cyril & Methodius
(Marak)
Rosary at 8:r0 a.m. Mass at 8:30, followed by benediction. Confessions heard before Mass. Rev. Leonard Kazyansky, pastor

Maysfield Presbyterian Church
Services on second and fourth Sundays. Rev H. R. White, minister. Sunday School at 10. Morning worship at 11. Evening worship at 7:30.

Ideal Hatchery and Poultry Farm

Burkes-Howard Co.

Buckholts Methodist Church
Services held on first and third Sundays. Sunday School at 10 a.m. followed by morning worship at 11 a.m. Evening worship service at 8 p.m.
Rev. Jack E. Berry, pastor

Hope Lutheran Church
Buckholts
Sunday School, 9:15 a.m., Divine Worship, 10:30 a.m., Missionary Society, 1st. Wednesday, 2:30 p.m. Brotherhood, 1st. Sunday, 8 p.m. Luther League, 2nd and 4th Sundays, 8 p.m.
J. A. Pietsch, pastor

Marlow Baptist Church
Sunday School at 10 a. m. Morning service at 11. Training Union at 7. Evening service 7:45. Midweek prayer services at 7:30. WMU and Brotherhood meets second and fourth Wednesday, following prayer service at the church.

Buckholts Baptist Church
Sunday school at 10 a.m. Morning worship service at 11 and evening worship at 8 p.m.
Rev. George Nelson, pastor

Minerva-Calvery Baptist Church
Sunday School, 10 a. m.; Morning worship 11 a. m.; Training Union 6:30 p. m.; Evening Worship, 7:30 p. m.; W. M. U. every Monday afternoon at 2 p.m.
Rev. Sid Thomas, pastor.

Buckholts Full Gospel
Sunday School 9:45; Mornin Worship 11:00; Evangelistic Servi 7:30 p.m.; Wednesday Night Service 7:30 p.m.; Young People Meeting Friday. 7:45 p.m.;
Pastor, Mrs. A. Z. Fulle

Assembly of God
Sunday School at 9:45 a. m Morning worship at 11 a. m. C. A service at 6 p. m. Evening worship at 7 p. m. Wednesday night prayer service at 7 p. m.—Donald A Henderson, pastor.

First Baptist Church
Sunday: Bible Classes at 10:00. R. W. Moseley, superintendent Morning worship at 11 a. m Training Union at 6:30 p. m., Dick Young, director. Evening worship 7:30 p. m. -Rev. A. F. Russell, pastor.

First Presbyterian Church
Sunday School at 9:45 a. m.; Morning Worship at 10:55. Evening o'clock. Youth Vespers at 7 p.m. Evening Service at 8:00 p.m. Women of the church meet on Monday. Prayer service at 7:30 p. m on Wednesday, Rev. John C. Solomon, pastor.

Gospel Tabernacle
Sunday school at 9:45 a. m. Worship services 11 a. m. Evening services at 7:45 p. m. Mid-week services [illegible]sday and Thursday a 7:45 [illegible] Rev. H. M. Bowley, pastor.

Mack's Oil Company
At The Underpass
East 7th Phone 84

E. L. Wied Hardware

St. Monica Catholic Church
Masses at 6:00, 7:30 and 9:30 a. m. Rev. George Duda, pastor Rev. Leonard Buxkemper ass'st.

All Saint's Episcopal Church
Harland M. Irvin, Rector
Morning prayer and worship .... 9:00 a. m.
Sunday School 10:00
Women Auxiliary meet 2snd and 4th Wednesday, 7:30 p.m.
Vestry second Monday at 7:30 p.m.

Battetown Baptist Church
Sunday School at 10:00 a.m.; Morning worship, 11:00 a.m., Evening service 7:30 and Training Union 6:30. W.M.U. meets Mondays at 2:00 p.m. Wednesday Prayer Service 7:00 p.m.
P. L. Caperton, Pastor.

First Christian Church
Sunday School at 9:45 a. m., Morning worship at 11 a. m.; Youth Meeting 7 p. m; Evening service at 8 p. m.; During August this church is alternating evening services wth the First Presbyterian Church.
Dr. C. H. Morris, pastor.

Church of Christ
Radio Program each Sunday morning over KMIL at 8:30 a.m.
Bible Classes at 10:00 a.m.
Worship Service at 10:50 a.m.
Young Peoples Class at 5:30 p.m.
Evening Worship at 7:00 p.m.
Ladies Bible Class Monday at 9:00 a.m.
Mid Week Service Wednesday at 7:00 p.m.
Cato Sheerer, preacher.
You are invited to attend.

First Methodist Church
Sunday School at 9:45 a.m Morning worship service at 11 Service at 7:30. Family Night every fourth Wednesday in the month.
Rev. E. J. Davis, pastor.

TRINITY LUTHERAN
Worship Service at 8:30 a.m. and Sunday School at 9:30 a.m. each Sunday in the IOOF Hall located directly behind the post office. You are cordially invited to attend. Dewyth Beltz, pastor

The Church of the Nazarene
Sunday School at 9:45 a.m.
Morning Worship at 10:45
Young People at 6:30 p.m.
Evening Worship at 7:15 p.m.
Pastor, Billy M. Ford

Jehovah's Witnesses
Kingdom Hall, West Side Square
Sunday, October 16, 1955
A tape recording of the revealing hour lecture, "Triumphanting over Wicked Spirit Forces" by N. H. Knorr, Watchtower Society President at 3:00 p.m.
4:15 — Watchtower Bible Study.
Tuesday, 7:30 p.m. — Congregation Bible Study.
Friday, 7:30 p.m.—Service Meeting; 8:30 p.m.—Theocaatic Ministry School.

District Nine Of Texas Church Women Meet In Waco Nov. 9

Mrs. B. F. Robinson, president of the Cameron Council of Church Women and vice president of district 9 of the Texas Council of Church Women announced a district 9 meeting to be held at the 13 and Washington Streets in Waco on Monday Oct. 31.

The meeting will be held in conjunction with the regular fifth Monday meeting of the Waco Council which will feature a United Nations program presented by Mrs. Marion Butler assisted by Mrs. E. N. Dennard, Mrs. Robert Brandon and Miss Eddie Forsgard, the theme for the day being "Peoples of the World."

The district meet will officially begin with a luncheon in the church dining room, in charge of Mrs Harry Cairns, out of town visitors will be guests of the Waco Council, the luncheon is set for 12 noon.

Mrs. William Bain of Waco will conduct a Leadership period at the conclusion of which representatives of communities within the district desiring to form a local Council will be given the opportunity for questions and discussion concerning the subject.

Mrs. Penrose Hirst of Lampasas will serve as chairman of the nominating committee and the meeting will close with the election of officers.

"Mister" Sounds Good to Mr. Don Irvin Ex-Airman

Mister Don Irvin was introduced in the newspaper office Thursday by his Episcopal Minister brother "Scot" Irvin of Rockdale and Cameron.

Only two weeks ago the former airman had his title of Mister returned to him as he mustered out of the U. S. Airforce in California.

Don was graduated at Swanee with a Bachelor of Arts Degree and did post - graduate work at Texas University before entering the airforce two years ago. He expects to return to El Paso, the home of his grandmother after his visit with his brother. Beyond that his plans are indefinite at this time.

Two 7B Girls Win Honers For Fire Posters

Pupils in the 5th, 6th, 7th, and 8th grades made posters in observance of Fire Prevention Week. The posters were all completed by Friday and were judged by Ben Milam teachers. The first place award amounting to five dollars went to Annette Dodd of 7B. The second place award of three dollars went to Kay Manning of 7B. Several pupils tied for third place and shared in small cash awards.

It was considered to be the best group of posters made in recent years and the pupils showed a lot of enthusiasm in their work.

Mr. Johnny Andres made the awards during the last period Friday and in his comments to the faculty and student body, praised the pupils and teachers for the work they are doing to make the young citizens of Cameron conscious of fire prevention.

Cousin of Mrs. J. W. Meyer Of Buckholts Dies at Taylor

Mrs. J. W. Meyer, Herald correspondent at Buckholts received word Friday morning that her first cousin, Mr. W. O. Davis, died at Taylor. Funeral services in Taylor Saturday, Oct. 22 at 11 a.m.

TRADE IN CAMERON

Bullock Speaker At Legal Frat Meet in Temple

More than 300 lawyers were invited to meet in Temple, Thursday, Oct. 27 to study two major laws which were revised and updated by the recent Texas Legislature.

A legal institute involving the Texas Business Corporation Act, which became effective Sept. 9, and the new Texas Probate Code to be effective Jan. 1, was sponsored jointly by the Bell - Lampasas - Mills Counties Bar Association and the State Bar of Texas. The one day institute was held at the Kyle Hotel.

Well - known legal authorities will speak on the new laws.

A dinner at the Kyle Hotel, Thursday at 7 p.m., featured as main speaker, Maruice R. Bullock of Fort Stockton, president of the State Bar of Texas.

Institutes are being held through out the state under the sponsorship of local bar associations and the State Bar to keep Texas attorneys abreast of new laws and changes in existing laws.

Wage Earners Charged With Tax Evasion

A. P. Andrews, of the Internal Revenue Service, Temple, announced today that criminal charges were recently filed against two taxpayers for allegedly claiming falso exemptions, dependents, on withholding exemption certificates filed with their employers.

Both charges grew out of the failure on the part of the taxpayers to supply information to their employer, the Gulf Oil Corporation, which wuld have required increases in the amounts of tax withheld from their salaries. Persons convicted for such acts are subject to a fine of $1000 or imprisonment for one year or both.

A. P. Andrews pointed out that the charges were filed as a result of the district's enforcement program to ferret out wage earners who deliverately file false exemption certificates with their employers to reduce the amount of taxes withheld from their wages or who claim false dependents on their income tax returns.

Cpl. Daniel Janes Home On Four Week Leave

Cpl. Daniel L. Janes son of Mr and Mrs. Henry Janes of Buckholts landed in the states at Seattle, Wash. Sept. 2, aboard the troop ship from Korea after sixteen months tour of duty there. He arrived at his parents home Friday Oct. 14.

Janes has been in the service for the past two and one half years. He received basic at Ft. Hood, and advanced training at Fort Sam Houston in San Antonio.

After a four week leave spent here visiting relatives and friends, he will be sent to his post at Fort Sill, Okla. where he will be given an assignment for an eight week study course in Mess Management at Fort Hodd.

Den 2 Cubs Live "Beesy" Lives

Mrs. W. C. Wallace picked up a poster Wednsday on which Ronald McWilliams "King Bee" of Den 2 Cub Scouts, will draw and place pictures depicting the life of the Bee.

Ronnie is the son of Logan McWilliams, a Bee husbandryman, and the national theme of Cub Scouting is the Beekeeper.

The den visited F. E. Jackson, another Beekeeper, recently and heard an explanation of the work and the value of honey and beeswax in industry. The candles used in this country have to be made of wax which is imported the fancier said.

Pack 213, made up of 6 Dens meets Tuesday night October 25 if they can find a large enough meeting place.

Dessert at each of the den meetings, says Mrs. Wallace, is crackers and honey.

Strep Infection As Usual In Cool Weather

Streptcoccal infections seemingly took on epidemic proportions last week when the County Health Unit reported 33.

In a statement from the office of Dr. John Bryson, health officer the number of cases, of course, are scattered throughout the county and the incidence is not unusual with the onset of cold weather.

SHOP IN CAMERON

LMDA

The dazzling new Montclair hardtop coupe (above) is pace-setter for a whole new fleet of low-silhouette hardtops, available in all series to fit any budget. Brilliant new Flo-Tone color styling. Interiors in smart, luxurious vinyls and nylons.

Now 225 horsepower—with a great new SAFETY-SURGE V-8.

This is no ordinary V-8. There's a *big* difference in its high horsepower. More of it is *usable*. Feel it for yourself. Zoom away! Response is reflex-fast. Climb! There's no strain, no hesitation. Pass! See how THE BIG M shaves off vital seconds. You ride velvet-smooth, train-steady, and arrow-true. Mercury's length, breadth and weight—*plus* new improved ball-joint front suspension (exclusive in its field)—make all your driving easier, more restful. Be sure and see **THE BIG MERCURY for 1956**

BURKES-HOWARD COMPANY

308 N. Fannin Telephone 210

For All-Day Entertainment Listen To KMIL, 1330 On Your Dial

only $1.00 down

it's so easy to own this new Universal flame-fast gas range

$10.94 monthly
3 full years to pay

Just $1.00 and this beautiful 40-inch automatic gas range is yours! Bakes and broils simultaneously — saves time, money. Top burners with keep-warm settings. Many other de luxe features, including roomy storage compartment, drawer. Really modern cooking at a bargain price!

- Gleaming acid-resisting porcelain
- In-a-drawer broiler with drop drawer
- Concealed fluorescent lamp

SO MUCH MORE AUTOMATICALLY THAN EVER BEFORE — GAS RANGES

replace your old stove now—and save $58.95

take advantage of these great OLD STOVE ROUND-UP SAVINGS

Model 9118 CP	$393.00
Less Trade-in	58.95
NOW	$334.05

For what it costs to cook with non-flame artificial methods for ONE YEAR you can cook for more than FOUR YEARS with flame fast GAS!

see it now at LONE STAR GAS COMPANY

"Ghost Towns" Is Pleasure & Profit Subject At Meet

Allenville, Leachville, Old Nashvile, San Andres, Tause, Willow Springs, Bryant Station, Fuchs, Tenoxtitlan, Hicks and Port Sullivan were listed as Ghost Towns of Milam County by Mrs. E. J. Burkes, in a talk to the Pleasure and Profit Club. "Ghost Towns of Texas" formed the topic of discussion as each member contributed pertinent information on this interesting topic. Fire, by - passing of railroads and highways, disappearance of mineral supply, Indian massacres, financial and political depression, one man's vengeance, change of name and lack of drinking water were reason's quoted for ghost towns.

Alama, Helena, Crowther, Petersburg, Minera, Tascosa, Teralingua, Old Larissa, New Birmingham, Mapes, Copano, and La Bohia were the chosen towns whose remains are fast becoming only history.

Mrs. W. T. Whatley Jr. was club hostess when they met in the home of Mrs. H. G. Harraway on Thursday Oct. 13. Routine business was reported. Miss Patsy Skeen was welcomed as a guest.

Delicious refreshments of lemon chiffon pie and coffee were served by the hostess assisted by Mrs. Harraway and little Miss Linda Harrraway.

Club adjourned to meet Oct. 27 with Mrs. A. E. Jones.

Buckholts HD Club Plans Xmas Festival

The Buckholts HD Club met Friday afternoon in regular session with Mrs. Theo Fuchs, president conducting.

Club plans for the Christmas party were discussed with tentative plans made for the party to be held early in December.

Mrs. Arthur Inge provided recreation and Mrs. C. S. Raney drew the surprise package.

4-H Club girls showed films on "Food Consumption" and "Imunization."

The next meeting will be held at the HE cottage Oct. 28, at 2 p.m. when Mrs. Raney will be hostess and will also have charge of the program, using as her topic, "The Storage for the Living Room, Children's Toys and a place for them."

Mrs. J. P. Fuchs will have charge of the recreation.

NOVEMBER BRIDE — Mrs. H. O. Hearne announces the engagement and approaching marriage of her daughter, Marie, to Mr. Robert L. Matthews, son of Mr. and Mrs. R. L. Mathews of Cameron. The wedding date has been set for November 19, 1955, at First Christian Church at six thirty o'clock in the evening.

Parents Reveal Engagement Of Nelda Glaser

Mr. and Mrs. Robert Glaser announce the engagement and approaching marriage of their daughter Nelda Geraldine to Edwin F. Marek, son of Mr. and Mrs. Frank Marek of Burlington at 2 p.m. on Saturday November 12 at the United E & R Church of Ben Arnold.

There will be a wedding dance at Flag Hall.

U. N. Program Heard By Catholic Ladies

The United Nations Day theme was carried out in the regular meeting of St. Rita's Circle on Monday Oct. 17.

Annual donation for propagation of the convention held at College of the convention held at Cllege Station of the NCCW was heard. were Mrs. Balhorn and Mrs. Pete Mikula.

Mrs. David Shapiro, a circle member, gave a United Nations Day Program.

Hostesses for the day were Mrs E. May and Mrs. F. Marak. They served ice cream, cookies and coffee.

The meeting closed with the Rosary and a prayer for the United Nations. Next Meeting will be Nov. 7 at Simon George Hall.

Mrs. Roberta Dink and her son Joe Dink made a business and pleasure trip to Houston last week.

Read the Midget Classified

Shirley Hairston Leaves On Trip

Miss Shirley Hairston returned to Houston after spending several days of her vacation with her parents, Mr. and Mrs. O. H. Hairston. She and her roommmate Miss Elaine Braddy of Texas City then left Houston by plane Friday Oct. 21 at 9:15 p.m. for Denver. While in Denver they visited the new Air Academy where both girls have friends stationed.

Cement Stocks are Profitable

For the first time in 20 years, Texans are given the opportunity of purchasing shares in a cement plant in the Lone Star State.

Texas Portland Cement Company is building a 1500 barrel a day plant at Orange, Texas in the great Gulf Coast industrial market.

In the two months that this stock has been offered to the public, more than 4,000 Texans have purchased over 210,000 shares at $5.00 per share (no par - non assessable.)

We heartily recommend this stock, with its great potential for stock appreciation and growth, for your consideration. Because of the great demand for cement now, the building boom now and in the foreseeable future, all cement stocks are profitable to the purchasers.

Texas Portland Cement Company stock is sold to bona fide residents of Texas and from the prospectus only. Write us for prospectus and full details.

George Sims Associates
Registered Investment Broker
6321 LaVista Drive
Dallas, Texas

I am a bona fide resident of Texas and request a prospectus on Texas Portland Cement Company stock.

Name ______________________

Address ______________________

City __________ Zone ______ State __________

SAVE AT THE ANNUAL OLD STOVE ROUND-UP SALE!

MERRY MODERN says: why be satisfied with an old fashioned stove when it's so easy to own a really modern flame-fast gas range

It's time you began enjoying all the wonders of cooking on a modern automatic gas range! During this sensational event, you can choose the size and style that suits you best — while you share in tremendous trade-in allowances and easy, easy terms! Faster, cleaner, better cooking — and economical, too!

SO MUCH MORE AUTOMATICALLY THAN EVER BEFORE — GAS RANGES

don't be fooled . . . you can bake and broil at the same time

The broiler of a non-flame type range is also the oven. Naturally you can broil and you can bake, but you can't do both at the same time. Of course, you could buy the 2-oven model and pay much more. However, with even the most inexpensive modern automatic gas range, you can enjoy perfect baking and smokeless closed-door broiling *at the same time.*

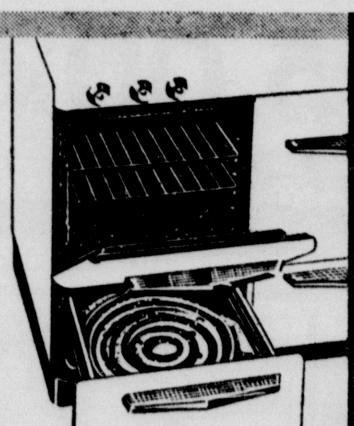

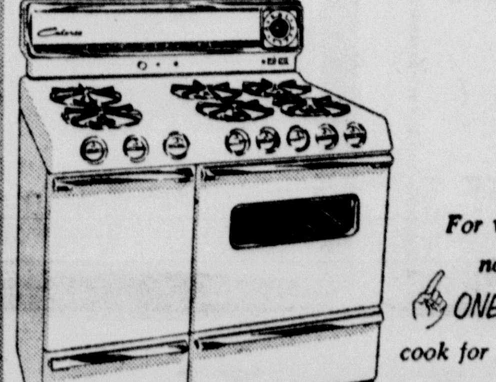

trade and save

take advantage of this great ANNUAL OLD STOVE ROUND-UP SALE

For what it costs to cook with non-flame, artificial methods for ONE YEAR . . . you can cook for more than FOUR YEARS with natural GAS!

see your gas range dealer, or
LONE STAR GAS COMPANY

Cameron FHA Attends Meet In Bryan

The Cameron Future Homemakers of America attended the District 4 FHA meeting in Bryan Saturday, Oct. 1 at Stephen F. Austin High School.

Mr. E. V. Walton, guest speaker and head of the Agriculture Department at A&M College, gave a talk on Harmonious Family Living, which was the theme of the meeting.

District and Area officers were elected for the coming year and Rita Reid from Cameron was elected to hold an area office.

After the meeting, the State Degree Workshop was held with Rose Matyastik from Cameron in charge. There are five girls from Cameron who are working for their state degrees. They are Annetta Shelander, Betsy Vogelsang, Marge Horstmann, Wilma Baldridge, and Rita Reid.

Other girls who attended are Mary Francis Lesikar, Jane Russell, Bobbye Edmonds, Beverly Nell Gooch, Lorene Conley, Betty Heinz, Helen Matula, Dorothy Elliot, Janice Bridges, Peggy Burke and Patricia Herfenberger.

Representatives from the senior Yoe Chapter also attended the district 2 meeting on Oct. 8. The representatives were Marge Horstmann, district 4 president, Mrs. A. L. Horstmann, chapter honorary member, and Rita Reid, area nominee. During the meeting they enjoyed chapter skits, the House of Delegates meeting and the formal closing. Also during the meeting District 2 accepted the invitation from Rockdale to have the next district meeting in 1956 there

WSCS Studies Methodist Work Among Indians

Forty members of the Women's Society of Christian Service of the First Methodist Church in Cameron met Thursday night at the church to hear an interesting talk by the District Missionary, Miss Lula Bowles, who displayed some color slides depicting the life of Indians in Cacutta, Bombay and Look - Now, site of a Methodist School and University.

Ladies from Rockdale and Maysfield were also present at the meeting. A social hour in the Fellowship Hall followed the meeting.

Be sure your new Ford is "FRESH" from the factory!

Only an Authorized Ford Dealer can sell you a Factory-new '56 Ford backed up by an ironclad warranty!

We have a big stake in this community and we intend to stay here permanently!

When we sell you a new Ford, you can be absolutely sure that it is FACTORY NEW!

We stand behind every new Ford we sell, with an ironclad, written warranty!

We have service facilities to give your car the care it needs, when it needs it!

You can trade cars with us with confidence that you are getting a fair and square deal . . . that your business is appreciated.

TRADE WHERE IT'S SAFE TO TRADE AND GET THE BEST DEAL, TOO!

Hefley-Stedman Motor Company
115 NORTH HOUSTON CAMERON, TEXAS PHONE 875

YOU GET THE BEST DEAL AT YOUR AUTHORIZED FORD DEALER'S

IRVING'S DEPT. STORE--CAMERON, TEXAS

Rural — Star Route,
Residential Letter Carrier or
Post Office
Box Holder
Local

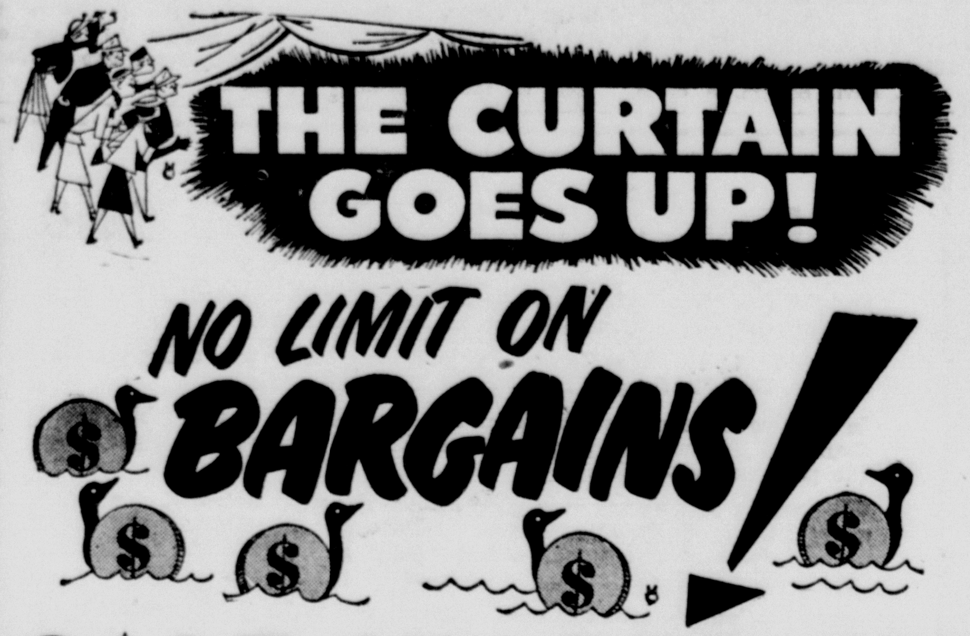

THE CURTAIN GOES UP!

NO LIMIT ON BARGAINS!

GIANT FALL CLEARANCE SALE

OUR BIGGEST SALE OF THE YEAR! VOLUNTARY WINTER STOCK SACRIFICE

SALE STARTS FRIDAY Oct. 28th - 8:00 a. m.

WE SHOOT THE WORKS FOR THIS SENSATIONAL SALE
BE HERE FRIDAY MORNING, OCTOBER 28th AT 8:00 A. M.

Ladies' Coats

Values to 17.98 — 9.88 | Values to 24.50 — 12.88 | Values To 39.50 — 19.88

BUY NOW — SENSATIONAL SAVINGS

Ladies' Dresses

Values to 6.98 — 3.88 | Value to 7.98 — 4.88 | Values to 12.98 — 7.88

HURRY FOR CHOICE SELECTIONS

A SHAMEFUL SACRIFICE TO BLAST OUR WAY FROM UNDER A BIG WINTER STOCK JAM

Thousands of dollars worth of branded winter stock being sacrificed to sell QUICK. Share in these tremendous bargains.

USE OUR LAY AWAY PLAN

FREE --- FREE

VALUABLE DOOR PRIZES IN MERCHANDISE GIVEN AWAY ON OPENING DAY

FRIDAY, OCTOBER 28th – 8:00 a. m.

No strings attached – No purchases necessary – The first fifty adults entering our store Friday morning will receive a free door prize – No waiting – No delay – You receive your gift at once ---- Be Here Rain or Shine

FRIDAY, OCTOBER 28th – 8:00 a. m.

Ladies' Shoes

GROUP 1 — 1.88 | GROUP 2 — 1/2 off | ALL OTHERS — 1/4 off

SENSATIONAL SAVINGS

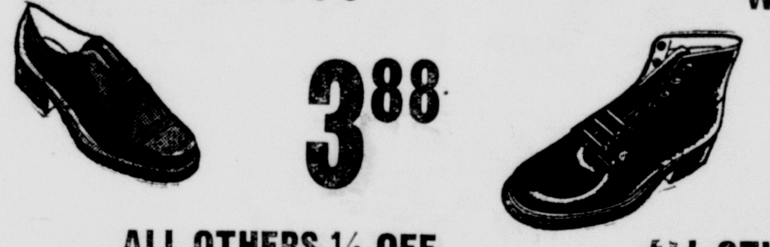

Men's Shoes

DRESS — 3.88 | WORK — 3.44

ALL OTHERS 1/4 OFF | ALL OTHERS 1/4 OFF

SAVE — SAVE — SAVE — SAVE
Ladies' Suits
7.88 | 9.88 | 14.88
SENSATIONAL SAVINGS – VAL. to 39.50

PRICES SLASHED ON
Ladies' Toppers
6.88 Val. to 10.98 | 9.88 Val. to 15.98 | 12.88 Val. to 19.98

SENSATIONAL SAVINGS ON
Girls' Coats
3.88 Val. to 5.98 | 6.88 Val. to 9.88 | 9.88 Val. to 14.98

MEN'S
Dress Pants
3.88 | 5.88 | 7.88
A TERRIFIC SAVINGS TO YOU

PRICES SLASHED ON
Men's Jackets
3.88 | 5.88 | 7.88
BUY NOW AND S-A-V-E

SAVE ON MEN'S
Sport Shirts
1.88 | 2.44
WHILE THEY LAST

First Quality **NYLON HOSE** 2 Pr. For 1.00 While They Last

Solids and Fancy **PRINTS** 3 Yds. For 1.00 Sanforized – Fast

Unbleached **DOMESTIC** 19c Yard Limited Quantity

TOWELS 3 For 1.00

Feather **PILLOWS** 1.00 Each

Children's **SHOES** 1/4 OFF

MEN'S SUITS

19.50 | 22.50 | 29.50

BIG SAVINGS — BUY NOW

MEN'S **SHORTS** 2 For 1.00 Sanforized – Fast

MEN'S **Sweatshirts** 1.33 A Real Buy

BOYS' **SHIRTS** 1.44 - 1.88 SAVE – SAVE

Cotton Crinkle **SPREADS** 1.66 Each

Large Chenille **SPREADS** 3.88 Each

LADIES' **BLOUSES** 1.00 Each Special Buy

PRICED TO SELL QUICK
Ladies' Sweaters
1.66 | 2.66
NYLONS – ORLONS – WOOLS

SENSATIONAL VALUES IN
Ladies' Skirts
ONE GROUP ☆ – $1.00 ea. – ☆ While They Last | ALL OTHERS ☆ – 1/4 Off – ☆ – BUY NOW –

LADIES' COTTON
Dresses
2 For 5.00
A REAL B-A-R-G-A-I-N

MEN'S HATS

2.88 | 3.88 | 4.88

ALL OTHERS 1/4 OFF

WHILE THEY LAST
Boys' Jackets
2.88 | 3.88 | 4.88
GET YOURS TODAY

TERRIFIC SAVINGS ON
Boys' Suits
8.88 And Up
LIMITED QUANTITY

LARGE DOUBLE COTTON
BLANKETS
2.66 Each
BUY NOW AND SAVE

Values to 12.98 **Ladies' Dresses** SPECIAL 1.00 Each Limited Quantity

LADIES' **PANTIES** 3 For 1.00

LADIES' **SLIPS** 1.00 Special Big Savings

LADIES' **GOWNS** 3.88 Brushed Rayon

LADIES' **BLOUSES** 1.88 Worth Much More

All Houseshoes 1/4 OFF Get Yours Today

BOYS' **Sweatshirts** 1.00 Each

CHILDRENS' **DRESSES** 1.00 & 1.88

CHILDREN'S **PANTIES** 4 For 1.00

100% All Wool **BLANKETS** 5.88

MEN'S **UNDERSHIRTS** 39c Each

BOYS' **DRESS PANTS** 2.88 3.88

Use Our Convenient Lay-Away Plan - Do Your Christmas Shopping Now - See Us Before You Buy

FOOTBALL

FRIDAY, OCTOBER 28

Yoe High Field, 8:00 P. M.

CAMERON VS. ROCKDALE

The YOEMEN Need Our Support. Lets All Be Sure To Be There To Give It To Them. The Following "YOE SUPPORTING MERCHANTS" Are Sponsoring This Page To Help Remind You -

BACK THE YOEMEN!!!

Allison and Dodson Garage
Armstrong Taxi
Burke's Five Cents to One Dollar Stores
Burkes-Howard Company
Cameron Ice & Cold Storage
Anderle Lumber Company
Snowhite Laundry & Dry Cleaners
Bernice's Dress Shop
Cameron Auto Supply
Cameron Implement Company
John Deere Farm Equipmett

Cammer's Tailor Shop
Camp and Camp
Burris-Moseley 5c and 10c Store
Culpepper Furniture & Hdwe. Co.
Eplen Furniture Co.
Farm and Ranch Feed Store
Humble Oil and Refining Company
Gordon Baskin Insurance
Caperton Five and Ten Cent Store
Green Motor Co.
Minnie Stedman Insurance
Hefley - Stedman Motor Company
Horstmann Brothers

Henry Lippman's Man's Store
Batte-Hickman Public Scales
Glass The Florist
George Childress Insurance Co.
New Cameron Drug
J. C. Penney Co., Inc.
W. A. L. Robinson Texaco Ser. Sta.
Sanders Texaco Service Station
Sinclair Refining Co.
Alfred Fritz Ondrej, agent, ph. 102
Western Auto Associate Store
Woodum Auto Sales
Markham Cleaners

Texaco Refining Company
E. A. Perrin, Agent
Michalka Motors
Chamber of Commerce
B. F. Stewart Gro. & Mkt.
E. L. Wied Hardware
Schiller Motors, Ser. Sta., 7-9 Gro.
— KMIL —
Milam County's Radio Station
The Cameron Herald
Your County Seat Newspaper
Cameron Machine Shop

YOEMEN SCHEDULE FOR 1955

September 9	University High (Waco)	There
September 16	Lampasas	Here
September 23	Caldwell	There
September 30	Navasota	Here
October 7	Killeen	There
October 14	— Open Date —	
October 21	Taylor	Here☆
October 28	Rockdale	Here☆
November 4	Georgetown	Here☆
November 11	Belton	There☆
November 18	Rosebud	There☆

☆ Denotes Conference Games

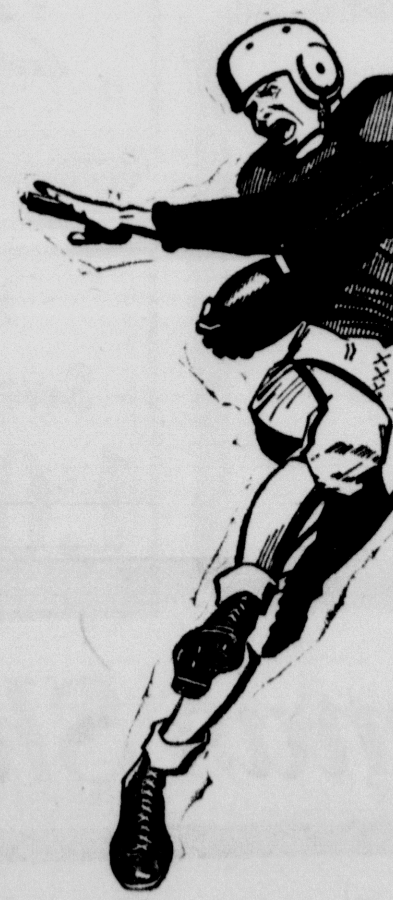

TEXAS PRESS ASSOCIATION MEMBER 1955

MILTON F. BROWN, JR. ______ Publisher
Entered in the Postoffice at Cameron, Texas, as mail matter of second class under an act passed by Congress, March 8, 1879.
Published every Thursday. Subscription rates: In Milam County $1.75 per year; outside county, $2.75; out of State $3.50.

Sgt. John B. Sapp Returns To Duty Following Visit

Staff Sgt. John B. Sapp recently returned to the Air Force after spending two months visiting his parents Mr. and Mrs. J. B. Sapp.

Sgt. Sapp has already spent 4 years in the Air Force. He enlisted immediately after finishing high school of Rockdale. He lettered in football and was an outstanding future farmer.

He has been stationed at Sheppard Field, Lowry AFB, Randolph AFB, and has performed overseas duty in Morocco, Philipines, and Okinawa. While stationed on Okinawa, he vsited Japan, Thaland, Australia, Korea, and other countries and islands.

Sgt. Sapp has been a gunner on a B-29 Superfortress bomber. He is now going into further training.

Livestock; Midway Is Worlds Finest Says FFA Reporter

The finet breeds of livestock in the country were viewed at the State Fair Saturday by the Yoe Future Farmers and their advisor, L. R. Thompson said reporter Moraw.

Members also saw many other agriculture exhibits says the reporter but most of the boys spent their time and money on the Midway. All members had their share of fun in the long day of entertainment Moraw reports.

Buckholts high school sophomore class sponosred a stage attraction with TV stars appearing in person at the school gymnasium Tuesday night, featuring "The Homefolk Show," a daily feature on KWTX Waco TV program.

An estimated one hundred and fifty persons attended. Proceeds will be added to the class funds toward their senior trip.

40 Percent Of Farm Mishaps In Motor Vehicles

Safe Driving Day, Dec. 1, promises to be a significant date in the annals of traffic safety. It should be of special interest to farm residents, because, points out the Texas Farm and Ranch Safety Committee, motor vehicle accidents account for more than 40 percent of all accidental deaths of farm people.

While Dec. 1 is several weeks away, the Texas Committee believes it isn't too early for rural community organizations to begin making plans for the most intensive effort ever undertaken on safe drving. The watchword for this year's campaign will be "Make Every Day SD Day." Plenty of help will be available if plans are made early. Local county agents can give advice and assistance on planning the all - out effort.

The members of the Farm and Ranch Safety Committee believe that 4-H clubs and other youth organizations which are jactive in rural areas can make many worthwhile contributions to the campaign. The 4-H clubs which participate in the 4-H Safety Awards program can push their batting average higher by taking an active part in any SD plans. In fact, says the State Committee, 4-H club members should play a leading role in the community effort for they have more at stake than older residents.

Mr. S. R. Hartsfield of Maysfield was in to pay the subscription of Sue Ida Smith in Kingsville, Texas. He reported that it was around 75 years ago that he "Discovered America" in Port Sullivan, Milam County. He remembered that there was a college there at one time. Also said that his brother H. H. Hartfield, who is nearing 73, s hosptalized at St. Edward hospital and is doing nicely at latest report.

Aerodynamic design moves down the assembly line in Detroit as production of the new 1956 Plymouth cars goes into full volume. Production is scheduled to rise to about 3,500 a day by the end of this month. Inspecting one of the first 1956 cars off the line are; from left: Carl J. Demrick, vice president, manufacturing; William J. Bird, vice president, sales; John P. Mansfield, president; and Robert Anderson, chief engineer.

Construction of three miles of large channel type terraces is underway on the farm of district cooperator Leslie Moore of Bartlocated two miles south of Barlett. These terraces will spill runoff waters onto established Bermuda grass waterways previously installed for this purpose. They will provide partial protection against sheet and gully erosion on sixty acres of rolling cropland. A maintainer was employed to carry out the construction of these terraces.

In addition to erracing, Moore plans a cropping program with emphasis on the soil improving and protecting benefits to be derived from close growing residue producing crops. Small grain clover mixtures are specifically the crops he has in mind.

Higher Credits On Wages Means More Retirement Pay

Employers and employees are reminded that the maximum wages from which the social security deduction is made has increased to $4200 for 1955 and succeeding years. James B. Marley, manager of the Austin social security office, said that the 1954 Amendments to the Social Security Act provided for this increase effective in 1955.

The increase in wage credits will mean higher maximum benefits in the future for retired workers and their dependents or for the survivors of these workers in case of death. The $3600 maximum allowed before 1955 permitted maximum monthly benefits of $98.50 to a retired worker while the new $4200 maximum can mean $108.50 to insured employed or self - employed persons retiring after mid 1956.

All employees who earn wages of more than $3600 in a calender year should make certain that the new maximum is being reported for them by their employers. They can do this, Marley continued, by checking their pay slips or by checking with their employers.

The social security administraton also advises all workers to check on their wage records each five years. Post card forms are available at all social security offices for this purpose.

ATTEND THE CHURCH OF YOUR CHOICE SUNDAY

See how little it costs...

Just pennics a day, to cook the amazing electric way! A series of tests analyzing bills of electric range users showed the average cost of cooking electrically in this area amounted to only $2.29 per month.

to Cook Electrically!

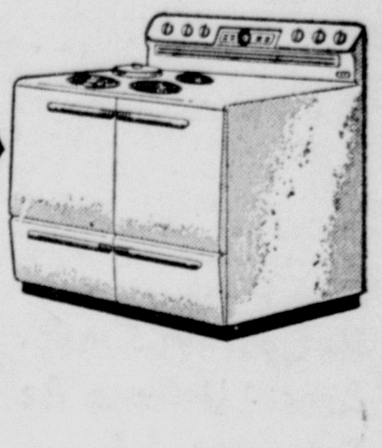

Yes, the cost of electric cooking is nominal. But the benefits are unsurpassed. Electric cooking is clean, fast, safe and tasty. Find out for yourself. Your appliance dealer will let you try out the range of your choice in your own kitchen. TP&L will provide free temporary wiring, at no obligation to you.

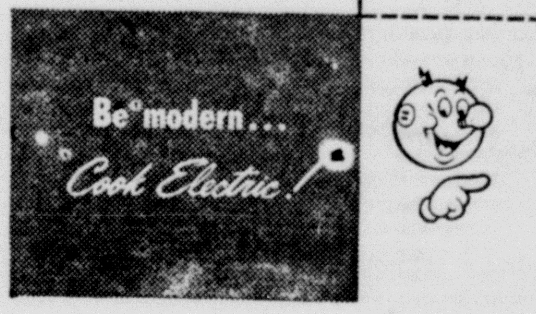

See the new electric ranges on display at electrical dealers' stores. There's a model to suit your need.

TEXAS POWER & LIGHT COMPANY

Serve these Morton's

FINE FOOD PRODUCTS

with WAFFLES • HOT CAKES • BISCUITS

Yoe Homemakers Have Grand Time At Dallas Fair

Members of the Yoe High Junior and Senior Chapters of Future Homemakers of America attended the State Fair in Dallas on Satday. Oct. 15. There were six sponsors, three guests including Mrs. Lucas, Lois Horstmann and Lou Ann Thompon. Bus drivers were Mr. Lucas, Mr. Holias and Mr. Reynolds.

The group arrived in Dallas at 8 a.m. after a four hour and forty five minute ride. That morning the biggest highlight was the Ice Capades which lasted two hours. At noon the grls were given a free lunch by the Dallas Chamber of Commerce. Other interests of the day were the Pajama Game, The Midway, exhibits and Tex, the mammoth cowboy who welcomes everyone to the fair.

The entourage arrived home at 10 p.m.

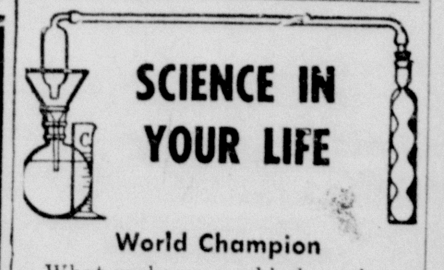

World Champion

What makes a world champion—is he really much different from the average man? Scientists throughout the world have studied athletes and generally have found that the champion is not very much different at all.

The athlete, of course, is in peak physical condition. His reflexes and his stamina may be better than yours — but as a rule, he is not endowed with an extra-large heart, superior blood, or an additional set of muscles.

"Athlete's heart" is a fallacy. Sir Adolphe Abrahams, honorary medical officer of the British Olympic Athletic Teams, found there was no valid evidence of "athlete's heart" in Olympic contestants and they were certainly accustomed to violent exercise.

Other physicians have determined that the healthy heart can withstand the load placed upon it by the most strenuous of sports. The body appears to modify certain functions during periods of physical stress and subsequently returns to normal.

Yet, it's smart to base your participation in sports upon your physical limitations. Sports activities should be tailored to the individual and be selected in consultation with your physician.

But, if you are sports-minded, go right ahead; you won't burn yourself out. In a study at Cambridge University, it was discovered that participants lived as long as spectators.

Too, counting the pleasure and fun you can get from athletics sportsmen appear to be living a far happier and rewarding life than those who merely sit on the side lines.

Business-Professional Directory

Drs. Evans & Evans
OPTOMETRISTS
CAMERON
PHONE 351
ROCKDALE
Phone 5131

— SEE —
Chas. L. Reynolds
FOR EXPERT WATCH REPAIR
At Reasonable Prices.
Ph. 938-J., 708 N. Jefferson

CAMP & CAMP
ATTORNEYS
E. A. CAMP E. B. CAMP
Offices At
CAMERON and ROCKDALE

ELECTRICIAN
MOTOR WINDING
General Electrical Work and Contracting
PHONE 418
There Is No Substitute for
JOE D. BASS

Land Surveying
CLIFFORD THOMPSON
Licensed State Land Surveyor
Cameron, Texas
OFFICE Phone 471 HOME Phone 1433

Jack W. Prescott
attorney at Law
First National Bank Building
Phone 808

PARMA
RADIO SERVICE
Radio - Phonograph, TV and Radio Service. Call 104.

FOR INFORMATION ABOUT
CASH FUNERAL BENEFITS
CALL MAREK - BURNS FUNERAL HOME
(Cameron Branch Office)
Protective Funeral Benefit Associaton
These policies may be carried in addition to your regular Burial Policy at a LOW COST
Phone 546 — Cameron, Texas

GORDON S. BASKIN
INSURANCE SERVICE
WINDSTORM PHONE 426 AUTOMOBILE
FIRE COMPENSATION
ALLIED LINES

LAND LOANS HOME LOANS
Emory B. Camp
INSURANCE
"for your every need"
CAMERON, TEXAS
F. H. A. LOANS G. I. LOANS

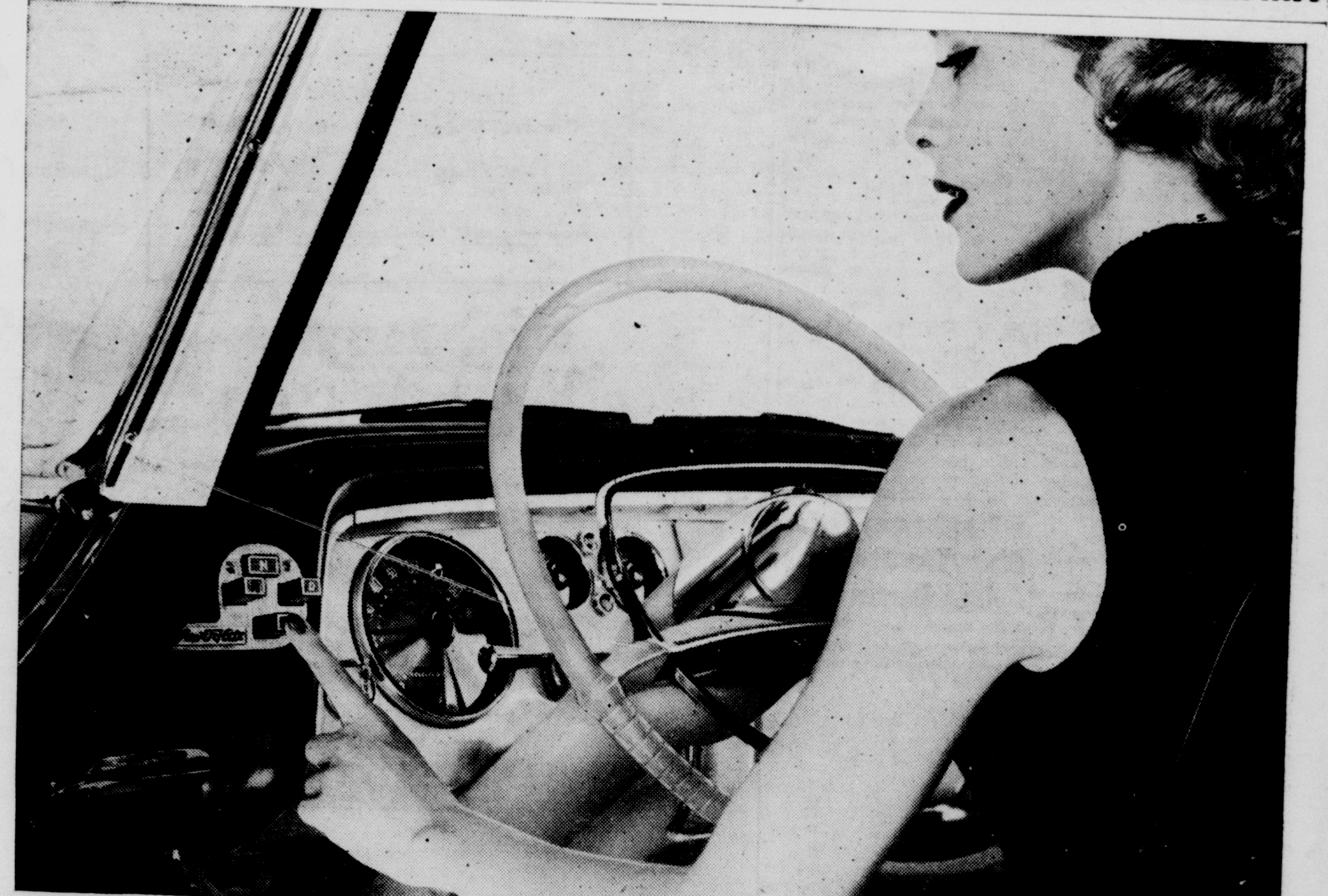

29 Plymouth models, including an all-new line of Suburban station wagons in 3 low price-ranges, all with fabulous new Aerodynamic Styling.

TOUCH...AND GO!

PUSH-BUTTON DRIVING! Plymouth brings it to the lowest-price field! A finger-tip touch on a button selects your driving range – easy as flicking on a light. Then PowerFlite and new 90-90 Turbo-Torque take over!

Choice of 5 Power Ratings. 200 V-8 hp available with PowerPak in all 4 lines—Belvedere, Savoy, Plaza and Suburban. Or choose 187 hp in Belvedere and Suburban lines. In Savoy and Plaza lines you get 180 V-8 hp. If you prefer the super-economy of Plymouth's PowerFlow 6—also available in all 4 lines—you get 125 hp, or 131 hp with PowerPak.

All-new Aerodynamic PLYMOUTH '56

Drive it at your Plymouth dealer's—the car that's going places with the Young in Heart!

Carburetor School At Cameron Auto Supply Planned

Allen Dodson announced that through the cooperation of the Carter Carburetor Corporation the University of Texas Extension Department and the Cameron Auto Supply Co. a Carter Carburetor School was available to all mechanics and servicemen in this area. This school was conducted by Mr. Dudley Bledsoe of the University of Texas Extension Department.

The first class tarted promptly at 7:30 p.m. Monday evening October 17. Thi class met again Wednesday evening at the ame time. A second class met at the ame time on Tuesday Oct. 18 and Thursday Oct. 20.

A small fee of $3.00 was charged each man enrolled for the entire course. All materials, manuals and other supplies were furnished without additional cost. Those completing the course were awarded a certificate by the Industrial Education Department of the University of Texas. Each enrollee received a well pretor service instruction manual.

Humphreys-Sapps Accept Defense As Full Time Job

James Humphreys, Sp 3, left recently for Fort Lewis Washington from where he will leave soon to spend 16 months in Korea.

Sp. Humphreys is the husband of Sgt. Opal S. Humphreys. Both have been stationed at Fort Hood since their marriage in March 1955.

Sgt. Opal Humphreys returned from Japan in 1954 after serving two years there. Mr. and Mrs. J. B. Sapp of 611 W. 2nd Street in Cameron are parents of Mrs. Humphreys.

The Sapps have two other children in the armed forces, they are Staff Sgt. John B. Sapp and A-2c Nancy Helen Sapp.

Another son Corporal Robert Sapp received his discharge from the Marine Corps in 1954.

Nancy Helen was an honor graduate of Yoe High in 1954. The others finished high school in Rockdale. Sp. Humphreys attended school at Mineola.

Land Office Sets Oct. 31 to File Vet Applications

Earl Rudder, commissioner of the General Land Office, announced from Austin that the Veteran's Land Board would accept requests for application forms to purchase land through the Veteran's Land Program beginning Oct. 31, 1955. Rudder stressed that all requests must be by mail. Requests received before Oct. 31, 1955 will not be honored, and will be returned.

Rudder continued that the requests received the five day period of the first week, beginning Monday, Oct. 31, will be placed in a locked box, and then be drawn and numbered. A limited number will be mailed application forms immediately. The remainder will be notified of ther relative position. After that first week, requests for application forms will be numbered consecutively as received.

Rudder cautioned veterans on the following matters:

1. Old application forms will not be honored since entirely new forms have been written under the amended veterans land act. Thse application forms can be obtained by written request to the Veterans Land Board only.
2. The veteran should not send checks or cash with the request for application forms.
3. The veterans request must clearly set out his mailing address.
4. The veteran should have the tract selected which he wishes to purchases before requesting appli-

Fire Prevention Sole Fieldmen's Inspection Aim

Jack Perseon, chairman of Town Inspection committee of Houston was in the office of this newspapers to iron out local angles on the upcoming fire inspection in Cameron. Pereson said the greatest psychological hurdle for the Association to overcome is the idea among some of the people that this is a new angle for high pressure selling of more fire insurance. The Inspection chairman said that the move on the part of the Fieldman's Association is strictly in the interest of fire prevenion and if ulterior motives must be arrived at by the wary then they can be assured that lower fire incidence will save the companies in fire claims on existing policies.

Frank Tomek Sr. On Shivers Committee In Refugee Program

The appointment of Mr. Frank Tomek, Sr. as local representative for the Governor's Committee for Refugee Relief Program has been announced by John H. Winters, Committee chairman. Mr. Tomek will act on behalf of the State Committee in Milam County.

The Committee was appointed by Governor Allan Shivers at the request of President Eisenhower to inform the people of Texas on the Refugee Relief Program. In addition to Winters, who heads the State Department of Public Welfare in Austin, members are the Rev. Henry Herbst, pastor of SS. Peter and Paul Church, New Braunfels; the Rev. A. O. Rast, Executive Secretary of the Texas Lutheran Mission Board; Leonard L. Holloway of the Baptist General Convention of Texas; Sam W. Levy of Houston; and C. W. Pfluger Jr. of Coupland.

Under the Refugee Relief Act of 1953, 214,000 displaced persons were declared admissable to this country. Recent figures show slightly over 43,000 have obtained sponsors and have migrated to the United States.

Of this number it is estimated that less than 500 have been brought to Texas.

To be successful in helping displaced persons get a new start in life, the Refugee Program will need assurances from 30,000 to 40,000 sponsors by early in 1956.

A sponsor is required to give assurance that the refugee will be provided with employment and housing and will not beeome a public charge.

The refugee's qualifications to fill the job provided him are certified by overseas officials. The Governor's Commttee noted that a large percentage of the refugees are classified as agricultural workers who could be absorbed easily in the farming and ranching regions of Texas. Many skilled craftsmen are also looking for new homes in America.

"These refugees have escaped, in many instances, from prisons and concentration camps to wind up spending years in refugee camps waiting for resettlement," said Mr. Winters. "Texas is lagging in doing its part in ths humantarian program to which our naton has committed itself. Mr. Tomek as representative of the Governor's Committee for Refugee Relief Program in Milam County, will give the details of citizen interested in providing a new opportunity to a refugee."

Milam Nurses Ass'n. Plans Yoe Chapter of Future Nurses

The Milam County Nurses Association met at the home of Mrs Frank Hyder in Rocydale Thursday night October 20.

A report and progress of the Future Nurses Club recently activated in the Rockdale High School was given by Mrs. Rubye Ellen Brown.

The purpose of this organization is to stimulate interest in nursing and to acquaint the girls with the different fields of nursing.

In view of the great need for registered nurses in Cameron the early establishment of a Future Nurses Club at Yoe High is anticipated says Mrs. W. C. Wallace, of the Milam County Nurses Association.

Many problems of nursing were discussed by the group.

The next meeting of the Association will be held in January in Cameron.

Some Veterans May Vote With No Poll Tax

All Texas war veterans who are 40 percent or more disabled, and who served in a foreign war, are entitled to vote without being required to pay a poll tax, according to H. B. McClellen, veterans' county service officer.

An act of the 47th Legislature, 1941; provides that if the veteran served either at home or overseas, he is entitled to vote without a poll tax receipt.

Mr. McClellen suggests that veterans who claim exemption should present their awards of compensation or pension to the election judge at the time they go to the polls. If a veteran has lost his award to compensation or pension, the VA will issue him a letter stating his degree of disability, upon application, which will serve as his exemption.

Safe, convenient Traveler's Checks are a must on your vacation. Get yours at Citizens National Bank, member FDIC.

Go To Church on Sundoy

Aid For Whole Athletic Program Quarterback Aim Says Q. B. Prexy

Head "Signal caller" of the Downtown Quarterback Club is Vic Hannon. Vice president or assistant signal caller is Lincoln Mondrik and secretary - treaurer or "Center" is Henry Seibman, publicity chairman or trainer is Narvie Caperton.

Two dollars membership fee and three dollars annual dues was decided as the tax on the club membership.

Fiscal year of the club is Sept 1 to August 31.

Honorary memberships will go to the superintendent of school and all principals and coaches.

At each meeting the football game which was played on the previous riday will be shown to the members and it is hoped that the charter members were be-be present at that time. At each meeting the football game which ws played on the previous Friday night, will be shown to the members, and it is hped that a Southwestern conference game played the previous weckend will also be available.

Present at the opening session or the charter members are besides the officers: Henry Seibman, Albert Collins, George Barr, Johnny Andres and John Hays.

"If we are going to play AAA ball next year then we need all the help we can get to be a AAA team," said Quarterback Hannon. "Our main object in the Downtime is to offer aid to coaches and other school officials. We intend to operate the year round with the Little League, Pony League and the like as part of our interest. To build up the whole athletic program in the school system is our greatest purpose," Hannon said.

Delphians Hear UN India and Chest Program Tuesday

Twenty members answered roll call when the Cameron Delphian Club met in the home of Mrs. John Solomon with Mrs. A. W. McCullin as co - hostess on Tuesday afternoon, October 18.

Mrs. George Childress, president, was in charge of the meeting and gave a report on her recent trip to New York and Connecticutt.

Mrs. Leland Green, Sr., chairman of Public Affairs, called the club's attention to the Tenth Anniversary of the United Nations. She also stressed the importance of the Community Drive.

Mrs. Howard Baskin presented a most interesting and informative program on India. She used as her source of inoformation "The Nehru Family."

Lovely seasonal flowers were used in The Solomon home, and a delicious salad plate was served by the hostesses.

There's no parking worries, no standing in line when you bank by mail. Citizens National Bank, Member FDIC.

LEWIS SHOE STORE
Invites You to See the
"LIVE" Red Goose
ON THE NEW
Bob & Zeebo Show
EVERY FRIDAY
AT 4 P. M.
KCEN-TV
CHILIS SHOE STORE
Friedman-Shelby
Shoes That Fit!

You'll love our

Wide-Open, Spacious 4-door Catalinas!

Introducing a Big and Vital General Motors "Automotive First"

New Strato-Flight Hydra-Matic coupled with Pontiac's new 227-h.p. Strato-Streak V-8 delivers all-new performance so new and dramatic it must be experienced to be believed!*

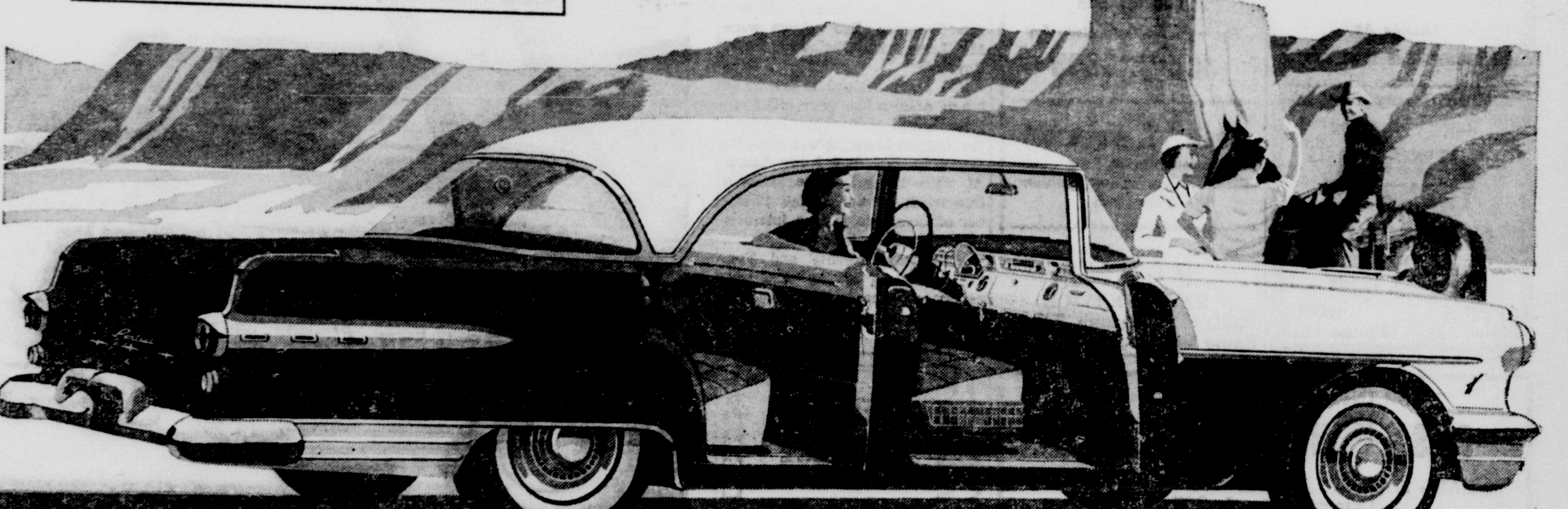

If it's a hardtop, Pontiac has it for '56 . . . with Two-door and Four-door Catalinas in *all three series!*

And if you like your glamour in great big packages, prepare to lose your heart to Pontiac's all-new Four-door Catalinas—hardtop styling at its low, wide and handsome best . . . in an unsurpassed choice of three models, three price ranges and two wheelbases.

Pick your own particular spot in the rainbow and it's yours in one of Pontiac's 56 solid or Vogue Two-Tone color combinations. Name your own ticket on your favorite type of interior luxury—and get it in one of Pontiac's 32 choices.

But for all its distinctive glamour, the keyword for the fabulous '56 Pontiac is GO! Its heart-lifting style foretells breath-taking action like you've never known before—exclusively yours from history's highest-powered Strato-Streak V-8 and the incomparable smoothness of Strato-Flight Hydra-Matic.

A torrent of smooth, eager, split-second power impatiently awaits only the nudge of your toe to blaze alive with the *greatest "go" on wheels!*

And the security of big brakes and easy, instant handling gives the clue to *the greatest safety ever built into a car.*

Why not make a date to send your spirits soaring? Come in and see and drive the fabulous '56 Pontiac with *America's greatest performance team.*

*An extra-cost option

The fabulous '56 Pontiac

McLAIN PONTIAC COMPANY
311 N. CENTRAL PHONE 112